

NOTICE!!

These documents have been scanned!

Do not place un-scanned documents beneath this notice!

Do not remove this notice from this file!

GPO Jacket No. 560-102
Print Order 61540
Rise Business Services, LLC
Job=AZ15 5/1/2019



Box Number= AZ15015



Claim Begin-End: AMC439433-AMC439437

1 Initial Receipt



AZ15015-13

AMC439004-AMC439773

United States Department of the Interior
Bureau of Land Management
 DIV OF LANDS, MINRLS & ENERGY
 ONE N CENTRAL AVE
 PHOENIX, AZ 85004 -4427
 Phone: 602-417-9200

Receipt

No: 3655528

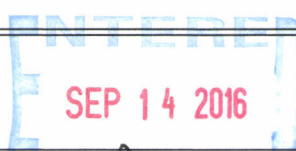
Transaction #: 3759611	
Date of Transaction: 09/08/2016	
CUSTOMER:	
SUNBURST MINERALS LLC 912 COLE ST # 204 SAN FRANCISCO,CA 94117-4316 US	 BY: <i>R. [Signature]</i>

LINE #	QTY	DESCRIPTION	REMARKS	UNIT PRICE	TOTAL
1	5.00	LOCATABLE MINERALS / MINING CLAIMS-NEW,UNADJUD, ONE OR MORE AUTH NOS / NEW MINING CLAIM PROCESSING FEE CASES: AMC439433/\$20.00, AMC439434/\$20.00, AMC439435/\$20.00, AMC439436/\$20.00, AMC439437/\$20.00		- n/a -	100.00
2	5.00	LOCATABLE MINERALS / MINING CLAIMS-NEW,UNADJUD, ONE OR MORE AUTH NOS / NEW MINING CLAIMS LOCATION FEE CASES: AMC439433/\$37.00, AMC439434/\$37.00, AMC439435/\$37.00, AMC439436/\$37.00, AMC439437/\$37.00		- n/a -	185.00
3	5.00	LOCATABLE MINERALS / MINING CLAIMS-NEW,UNADJUD, ONE OR MORE AUTH NOS / NEW MINING CLAIMS MAINTENANCE FEE CASES: AMC439433/\$155.00, AMC439434/\$155.00, AMC439435/\$155.00, AMC439436/\$155.00, AMC439437/\$155.00		- n/a -	775.00
4	1.00	LOCATABLE MINERALS / MINING CLAIMS-NOT NEW-UNADJUD,ONE AUTH NO. ONLY / MINING CLAIM MONEY RECEIVED CASES: AMC439433/\$775.00	MAINT 2017/5	- n/a -	775.00
5	1.00	LOCATABLE MINERALS / MINING CLAIMS-NOT NEW-UNADJUD,ONE AUTH NO. ONLY / MINING CLAIM MONEY RECEIVED CASES: AMC439433/\$30.00	AMEND/3	- n/a -	30.00
TOTAL:					\$1,865.00

PAYMENT INFORMATION

1	AMOUNT:	1865.00	POSTMARKED:	09/02/2016
	TYPE:	CHECK	RECEIVED:	09/06/2016
	CHECK NO:	1004		
	NAME:	SUNBURST MINERALS LLC 912 COLE ST # 204 SAN FRANCISCO CA 94117-4316 US		

REMARKS

This receipt was generated by the automated BLM Collections and Billing System and is a paper representation of a portion of the official electronic record contained therein.

NOTICE!!

These documents have been scanned!

Do not place un-scanned documents beneath this notice!

Do not remove this notice from this file!

GPO Jacket No. 560-102
Print Order 61540
Rise Business Services, LLC
Job=AZ15 5/1/2019



Box Number= AZ15015



Claim Begin-End: AMC439433-AMC439437

2 Correspondence



AZ15015-13

AMC439004-AMC439773



DeCONCINI McDONALD YETWIN & LACY

A PROFESSIONAL CORPORATION
ATTORNEYS AT LAW

2525 EAST BROADWAY BOULEVARD • SUITE 200 • TUCSON, ARIZONA 85716-5300
(520) 322-5000 • (520) 322-5585 (FAX)

DMYL.COM

PAUL M. TILLEY
ptilley@dmyl.com

2525 EAST BROADWAY BOULEVARD • SUITE 200
TUCSON, ARIZONA 85716-5300
(520) 322-5000 • (520) 322-5585 (Fax)

WWW.DECONCINIMCDONALD.COM

April 10, 2019

Via Certified Mail - Return Receipt Requested

Amy Depestel
U.S. Bureau of Land Management
One North Central Avenue
Suite 800 (8th Floor)
Phoenix, AZ 85004-4427

RECEIVED
BLM AZ STATE OFFICE
2019 APR 11 P 2:10
PHOENIX, ARIZONA

RE: Judgment Against Emerald Copper Corp.

Dear Ms. Depestel:

This letter is to request that the Bureau of Land Management (“BLM”) place in its records the enclosed certified copy of the Judgment Against Emerald Copper Corp. (“Judgment”) issued by the United States District Court in and for the District of Arizona in Case No. 3:15-cv-08274-JWS. The Judgment affirms the validity of certain unpatented mining claims and millsites held by Sunburst Minerals, LLC (“Sunburst”), and finds that certain unpatented mining claims held by Emerald Copper Corp. (“Emerald Copper”) are invalid to the extent that they overlap the unpatented mining claims and millsites held by Sunburst.

Sunburst requests that the BLM place the enclosed Judgment in the appropriate LEAD files for the unpatented mining claims and millsites held by Sunburst that are referenced in the Judgment. This would include the following LEAD files:

AMC 105785
AMC 339597
AMC 364261
AMC 364620
AMC 386616
AMC 439433

Thank you for your assistance in this matter. If you have any questions, please do not hesitate to contact this office.

Bureau of Land Management
April 10, 2019
Page 2

Sincerely,



Paul M. Tilley

pmt

Enc.

Judgment Against Emerald Copper Corp.

I:\FILES\DOCS\GREY13\121154\DOC\13T2934.DOCX

RECEIVED
BLM AZ STAFF OFFICE
2019 APR 11 P 2:14
PHOENIX, ARIZONA

RECEIVED
CLM AZ STATE OFFICE
2019 APR 11 P 2:11
PHOENIX, ARIZONA

UNITED STATES DISTRICT COURT
IN AND FOR THE DISTRICT OF ARIZONA

Sunburst Minerals, LLC, an Arizona
limited liability company,

NO. 3:15-cv-08274-JWS

Plaintiff/Counter-defendant,

vs.

Emerald Copper Corp., a Colorado
corporation; Fictitious Defendants 1-50
who may have an interest in the present
matter,

**JUDGMENT AGAINST EMERALD
COPPER CORP.**

Defendants/Counterclaimant,

THIS MATTER was tried to the Court on November 13 and 14, 2018, and the Court filed an Order and Opinion at Doc. No. 198 on February 4, 2019. The Court also entered pre-trial orders at Doc. Nos. 112, 127, and 136 which narrowed the issues for trial. The applicable portions of those rulings are incorporated herein.

IT IS HEREBY ORDERED that Plaintiff and Counter-defendant, Sunburst Minerals, LLC ("Sunburst"), pursuant to the Court's Order and Opinion filed on September 25, 2017, at Doc. No. 112, the Order and Opinion filed on October 25, 2017, at Doc. No. 127, and the Order and Opinion filed on February 4, 2019, at Doc. No. 198, is granted judgment in its favor as to both counts of its complaint, and both counts of Defendant and

1 Counterclaimant's, Emerald Copper Corp. ("Emerald Copper") countercomplaint, with
 2 regard to the unpatented mining claims and mill sites held by Sunburst (collectively the
 3 "Sunburst Claims") as follows:

4 1. The Court declares that the following Sunburst Claims (the "Valid Sunburst
 5 Claims") were staked in conformity with applicable state and federal law and are valid
 6 unpatented mining claims and mill sites:
 7

8 a. The Sunburst Historic Claims:

Claim Name	Mohave County Recorder's Book/Page; Fee No.	BLM AMC Number
Copper Hill Mill Site No. 1	84/399-400	105792
Copper Hill Mill Site No. 2	84/401-402	105793
Copper Hill Mill Site No. 3	84/403-404	105794
Copper Hill Mill Site No. 4	84/405-406	105795
Copper Hill Mill Site No. 5	84/407-408	105796
Copper Hill Mill Site No. 6	84/409-410	105797
Copper Hill Mill Site No. 7	84/411-412	105798
Copper Hill Mill Site No. 8	84/413-414	105799
Copper Hill Mill Site No. 10	84/417-418	105801
Copper Hill Mill Site No. 11	84/419-420	105802
Copper Hill Mill Site No. 12	84/421-422	105803
Hermes Mill Site No. 13	84/423-424	105804
Copper Hill Mill No. 1 Mill Site 14	84/425-426	105805
Copper Hill Mill No. 1 Mill Site No. 15	84/427-428	105806
Copper Hill No. 2	WW/151 (Amended 6-A/55-56)	105785

1	Hermes	Y/463 (Amended 6-A/61-62)	105786
2	Hermes No. 2	AA/191 (Amended 6-A/63-64)	105787
3			
4	Jimtown Copper No. 1	KK/546 (Amended 6-A/57-58)	105788
5	Valley Copper No. 1	6-A/50	105789
6	Valley Copper No. 2	5-I/25	105790
7	Valley Copper No. 3	6-C/118-119	105791
8	Emerald No. 1	2706/457-458	339597
9	Emerald No. 2	2722/782-783	339598
10	FDR	7006/755	386617

b. Sunburst 2004 Claims¹

Claim Name	Mohave County Recorder's Book/Page; Fee No.	BLM AMC Number
Emerald 5	5282/274 (Amended 2016040406)	364265
Emerald 6	5282/275	364266
Emerald 7	5282/276 (Amended 2016040407)	364267
Emerald 8	5282/277	364268
Emerald 9	5282/278 (Amended 2016040408)	364269
Emerald 10	5282/279	364270
Emerald 11	5282/280	364271
Emerald 12	5282/281	364272
Emerald 13	5282/282	364273

¹ The validity of Emerald 31 was not discussed in the Order and Opinion at Doc. No. 198, however Sunburst conceded that Emerald 31 was invalid based on the trial testimony of T. Robert Breen and as such Emerald 31 is not included in the judgment as a valid claim.

1	Emerald 14	5282/283	364274
2	Emerald 15	5282/284	364275
3	Emerald 16	5282/285	364276
4	Emerald 17	5282/286	364277
5	Emerald 18	5282/287	364278
6	Emerald 19	5282/288	364279
7	Emerald 20	5282/289	364280
8	Emerald #21	5349/445-446	364620
9	Emerald #22	5349/447-448	364621
10	Emerald #30	5349/463-464	364622
11	Emerald #43	5349/489-490	364624
12	Emerald 44	5349/491-492	364625

c. Sunburst 2016 Claims

Claim Name	Mohave County Recorder's Book/Page; Fee No.	BLM AMC Number
Emerald 40	2016040409	439436

2. Emerald Copper did not establish that any of the Valid Sunburst Claims are oversized and the Court finds that the Block Claims (Emerald 5-20) are not oversized and therefore no gaps exist between the claims.

3. Emerald Copper has no interest of any kind in the Valid Sunburst Claims.

4. Sunburst is the sole record title owner of the Valid Sunburst Claims.

5. Emerald Copper is barred and forever enjoined from asserting any interest, lien or claim whatever in the Valid Sunburst Claims.

6. The following unpatented mining claims claimed by Sunburst are invalid:

Claim Name	Mohave County Recorder's Book/Page; Fee No.	BLM AMC Number
Emerald 2B	2016040403	439433
Emerald 3A	2016040404	439434
Emerald 4A	2016040405	439435
Emerald 31	5349/465-466	364623
Emerald 41	2016040410	439437
Emerald #45	5349/493-494	364626

7. The following unpatented mining claims claimed by Emerald Copper, and referenced in Emerald Copper's Answer to Second Amended Complaint and Counterclaims, at Doc. No. 46 (the "Emerald Copper Claims"), are junior to the Sunburst Claims. All such claims are invalid to the extent that they overlap the Valid Sunburst Claims. Further, any Emerald Copper Claim that was located in a manner such that its location monument was placed on one of the Valid Sunburst Claims is also invalid. The Emerald Copper Claims referenced in this paragraph are:

Name of Claim	Bk/Pg Reception No.	Twنشp/Range/Sec.	BLM Serial No
BT 3	2012054160	23N / 18W / 26	AMC 418088
BT 4	2012054161	23N / 18W / 27	AMC 418089
BT 5	2012054162	23N / 18W / 26	AMC 418090
BT 6	2012054163	23N / 18W / 27	AMC 418091
BT 7	2012054164	23N / 18W / 23 and	AMC 418092
BT 8	2012054165	23N / 18W / 22 and	AMC 418093
BT 9	2012054166	23N / 18W / 23	AMC 418094
BT 10	2012054167	23N / 18W / 22	AMC 418095
BT 11	2012054168	23N / 18W / 23	AMC 418096
BT 12	2012054169	23N / 18W / 22	AMC 418097
BT 13	2012054170	23N / 18W / 23	AMC 418098
BT 14	2012054171	23N / 18W / 22	AMC 418099
BT 15	2012054172	23N / 18W / 23	AMC 418100
BT 16	2012054173	23N / 18W / 22	AMC 418101
BT 17	2012054174	23N / 18W / 23	AMC 418102

1	BT 18	2012054175	23N / 18W / 22	AMC 418103
2	BT 19	2012054176	23N / 18W / 22	AMC 418104
3	BT 20	2012054177	23N / 18W / 22	AMC 418105
4	BT 21	2012054178	23N / 18W / 22	AMC 418106
5	BT 22	2012054179	23N / 18W / 22	AMC 418107
6	BT 23	2012054180	23N / 18W / 22	AMC 418108
7	BT 24	2012054181	23N / 18W / 22	AMC 418109
8	BT 25	2012054182	23N / 18W / 22	AMC 418110
9	BT 26	2012054183	23N / 18W / 22	AMC 418111
10	BT 27	2012054184	23N / 18W / 22	AMC 418112
11	JLR 1	2012054189	23N / 18W / 23	AMC 418114
12	JLR 3	2012054191	23N / 18W / 23	AMC 418116
13	JLR 5	2012054193	23N / 18W / 22 and	AMC 418118
14	JLR 7	2012054195	23N / 18W / 22	AMC 418120
15	JLR 13	2012054201	23N / 18W / 22	AMC 418126
16	YJBS 37	2012054186	23N / 18W / 22	AMC 418136
17	YJBS 38	2012054187	23N / 18W / 22	AMC 418137
18	BD 1	2015006925	23N / 18W / 22	AMC 430498
19	BD 2	2015006923	23N / 18W / 22	AMC 430499
20	BD 3	2015006924	23N / 18W / 22	AMC 430500
21	BD 4	2015006926	23N / 18W / 22 and	AMC 430501
22	BD 5	2015006927	23N / 18W / 22 and	AMC 430502
23	BT 2C		23N / 18W / 26 and	
24	BT 3C		23N / 18W / 22,23,26	
25	BT 4C		23N / 18W / 26 and	
26	BT 5C		23N / 18W / 22 and	

8. Emerald Copper, as admitted in the Joint Statement of Uncontested Facts filed by Sunburst and Emerald Copper, elected to cease maintaining the YJBS 39 unpatented mining claim. The YJBS 39 unpatented claim was declared void ab initio pursuant to a Bureau of Land Management decision dated June 10, 2013. Therefore, the YJBS 39 unpatented mining claim is invalid.

USPS TRACKING #



9590 9402 1933 523 0006 48



First-Class Mail
Postage & Fees Paid
USPS
Permit No. G-10

9590 9402 1933 523 0006 48

United States
Postal Service

RECEIVED
JUN 15 2017

Sender: Please print your name, address, and ZIP+4® in this box®
PHOENIX, ARIZ
UNITED STATES
DEPARTMENT OF THE INTERIOR
Bureau of Land Management
Arizona State Office
One N. Central Avenue, Suite 800
Phoenix, AZ 85004-4427

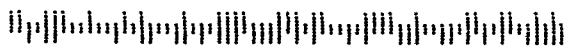

SENDER: COMPLETE THIS SECTION

- Complete items 1, 2, and 3.
- Print your name and address on the reverse so that we can return the card to you.
- Attach this card to the back of the mailpiece, or on the front if space permits.

Article Addressed to:
SUNBURST MINERALS LLC
912 COLE ST #204
SAN FRANCISCO CA 94417-4316
920/RM/AMC439433



9590 9402 1933 6123 0006 48

2. Article Number (Transfer from service label)

7014 2870 0000 1116 2404

COMPLETE THIS SECTION ON DELIVERY

A. Signature

X

Timothy Kay

- Agent
- Addressee

B. Received by (Printed Name)

Timothy Kay

C. Date of Delivery

6-12-17

- D. Is delivery address different from item 1? Yes
 If YES, enter delivery address below: No

3. Service Type

- Adult Signature
- Adult Signature Restricted Delivery
- Certified Mail®
- Certified Mail Restricted Delivery
- Collect on Delivery
- Collect on Delivery Restricted Delivery
- Priority Mail Express®
- Registered Mail™
- Registered Mail Restricted Delivery
- Return Receipt for Merchandise
- Signature Confirmation™
- Signature Confirmation Restricted Delivery

Mail
 Mail Restricted Delivery
 10)

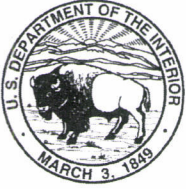

United States Department of the Interior



BUREAU OF LAND MANAGEMENT
Arizona State Office
One North Central Avenue, Suite 800
Phoenix, Arizona 85004-4427
www.blm.gov/az/

JUN 06 2017

In Reply Refer To:
3833 (9200) RM
AMC439433

CERTIFIED MAIL - RETURN RECEIPT REQUESTED No. 7014 2870 0000 1116 2404

NOTICE

SUNBURST MINERALS LLC	:	This Notice Affects the Claims
912 COLE ST #204	:	Shown in the Block Below.
SAN FRANCISCO, CA 94417-4316	:	

AMC439433, AMC439435
EMERALD 2B, EMERALD 4A

No Rights Acquired on Portions of Lode Claim(s)

Pursuant to Title 43 Code of Federal Regulations 3832.1, this office received your notice(s) of location for recordation of mining claims. However, portions of the lode mining claim(s) listed above appear to lie within lands that are not open to location for the following reason:

The claims are partially located on land that is patented and therefore not open to location. The Federal Government does not administer the surface or subsurface estate. Railroad Grant Patent #854988 dated March 17, 1922.

Therefore, although the claim(s) has/have been recorded, you have acquired no rights on any portion of the subject mining claim(s) that lie within these lands. Enclosed for reference is a copy of the Master Title Plat.

If additional information is required, please contact RéAnn Myers at 602-417-9413. Please include your AMC serial number(s) on all correspondence.

A handwritten signature in black ink, appearing to read 'Lucas Lucero', written in a cursive style.

Lucas Lucero
Deputy State Director
Lands, Minerals and Energy Division

Enclosure

NOTICE!!

These documents have been scanned!

Do not place un-scanned documents beneath this notice!

Do not remove this notice from this file!

GPO Jacket No. 560-102
Print Order 61540
Rise Business Services, LLC
Job=AZ15 5/1/2019



Box Number= AZ15015



Claim Begin-End: AMC439433-AMC439437

3 Transfers



AZ15015-13

AMC439004-AMC439773

**NO
DOCUMENTS
FOUND**

NO DOCUMENTS FOUND
NO DOCUMENTS FOUND

NOTICE!!

These documents have been scanned!

Do not place un-scanned documents beneath this notice!

Do not remove this notice from this file!

GPO Jacket No. 560-102
Print Order 61540
Rise Business Services, LLC
Job=AZ15 5/1/2019



Box Number= AZ15015



Claim Begin-End: AMC439433-AMC439437

4 Annual Filings



AZ15015-13

AMC439004-AMC439773

**DEPARTMENT OF THE INTERIOR
BUREAU OF LAND MANAGEMENT
MINING CLAIMS**

Run Date/Time: 10/4/2019

**MC Maintenance Fees Paid Through the BLM Pay Portal
(by Date Paid)**

Page 14 Of 15

CBS Receipt: 4544124

Printed For Lead File # AMC439433

Agency Tracking ID: 1566833183

Assessment Year: 2020

Number of BLM Serial Nr: 54

Paid On: 8/26/2019

Total Amount Paid: \$8,910.00

Claim Name	BLM Serial No	Lead File No	Amount Paid
COPPER HILL NO 2	AMC105785	AMC105785	\$165.00
HERMES	AMC105786	AMC105785	\$165.00
HERMES NO 2	AMC105787	AMC105785	\$165.00
JIMTOWN COPPER NO 1	AMC105788	AMC105785	\$165.00
VALLEY COPPER NO 1	AMC105789	AMC105785	\$165.00
VALLEY COPPER NO 2	AMC105790	AMC105785	\$165.00
VALLEY COPPER NO 3	AMC105791	AMC105785	\$165.00
COPPER HILL MILL NO1	AMC105792	AMC105785	\$165.00
COPPER HILL MILL NO2	AMC105793	AMC105785	\$165.00
COPPER HILL MILL NO3	AMC105794	AMC105785	\$165.00
COPPER HILL MILL NO4	AMC105795	AMC105785	\$165.00
COPPER HILL MILL NO5	AMC105796	AMC105785	\$165.00
COPPER HILL MILL NO6	AMC105797	AMC105785	\$165.00
COPPER HILL MILL NO7	AMC105798	AMC105785	\$165.00
COPPER HILL MILL NO8	AMC105799	AMC105785	\$165.00
COPPER HILL MILL #10	AMC105801	AMC105785	\$165.00
COPPER HILL MILL #11	AMC105802	AMC105785	\$165.00
COPPER HILL MILL #12	AMC105803	AMC105785	\$165.00
HERMES MILL SITE #13	AMC105804	AMC105785	\$165.00
COPPER HILL MILL 14	AMC105805	AMC105785	\$165.00
COPPER HILL MILL 15	AMC105806	AMC105785	\$165.00
EMERALD NO 1	AMC339597	AMC339597	\$165.00
EMERALD NO 2	AMC339598	AMC339597	\$165.00
EMERALD 5	AMC364265	AMC364261	\$165.00

NO WARRANTY IS MADE BY BLM FOR USE OF THE DATA FOR PURPOSES NOT INTENDED BY BLM

**DEPARTMENT OF THE INTERIOR
BUREAU OF LAND MANAGEMENT
MINING CLAIMS**

Run Date/Time: 10/4/2019

**MC Maintenance Fees Paid Through the BLM Pay Portal
(by Date Paid)**

Page 15 Of 15

EMERALD 6	AMC364266	AMC364261	\$165.00
EMERALD 7	AMC364267	AMC364261	\$165.00
EMERALD 8	AMC364268	AMC364261	\$165.00
EMERALD 9	AMC364269	AMC364261	\$165.00
EMERALD 10	AMC364270	AMC364261	\$165.00
EMERALD 11	AMC364271	AMC364261	\$165.00
EMERALD 12	AMC364272	AMC364261	\$165.00
EMERALD 13	AMC364273	AMC364261	\$165.00
EMERALD 14	AMC364274	AMC364261	\$165.00
EMERALD 15	AMC364275	AMC364261	\$165.00
EMERALD 16	AMC364276	AMC364261	\$165.00
EMERALD 17	AMC364277	AMC364261	\$165.00
EMERALD 18	AMC364278	AMC364261	\$165.00
EMERALD 19	AMC364279	AMC364261	\$165.00
EMERALD 20	AMC364280	AMC364261	\$165.00
EMERALD #21	AMC364620	AMC364620	\$165.00
EMERALD #22	AMC364621	AMC364620	\$165.00
EMERALD #30	AMC364622	AMC364620	\$165.00
EMERALD #31	AMC364623	AMC364620	\$165.00
EMERALD #43	AMC364624	AMC364620	\$165.00
EMERALD #44	AMC364625	AMC364620	\$165.00
EMERALD #45	AMC364626	AMC364620	\$165.00
FDR	AMC386617	AMC386616	\$165.00
CCP #1	AMC423712	AMC423712	\$165.00
CCP #2	AMC423713	AMC423712	\$165.00
EMERALD 2B	AMC439433	AMC439433	\$165.00
EMERALD 3A	AMC439434	AMC439433	\$165.00
EMERALD 4A	AMC439435	AMC439433	\$165.00
EMERALD 40	AMC439436	AMC439433	\$165.00
EMERALD 41	AMC439437	AMC439433	\$165.00

NO WARRANTY IS MADE BY BLM FOR USE OF THE DATA FOR PURPOSES NOT INTENDED BY BLM

United States Department of the Interior
Bureau of Land Management
 BUSINESS & SUPPORT SVCS DIV
 ONE N CENTRAL AVE SUITE 800
 PHOENIX, AZ 85004 -4427
 Phone: 602-417-9200

Receipt	
No:	4544124

Transaction #: 4665115	
Date of Transaction: 08/26/2019	
CUSTOMER:	
SUNBURST MINERALS NOT APPLICABLE DENVER, CO 80225 US	

LINE #	QTY	DESCRIPTION	REMARKS	UNIT PRICE	TOTAL
1	1.00	LOCATABLE MINERALS / MINING CLAIMS- NOT NEW-UNADJUD, ONE AUTH NO. ONLY / MINING CLAIM MONEY RECEIVED CASES: AMC439437/\$8910.00		- n/a -	8910.00
TOTAL:					\$8,910.00

PAYMENT INFORMATION			
1	AMOUNT:	8910.00	POSTMARKED: N/A
	TYPE:	EFT	RECEIVED: 08/26/2019
	NAME:	SUNBURST MINERALS NOT APPLICABLE DENVER CO 80225 US	

REMARKS

This receipt was generated by the automated BLM Collections and Billing System and is a paper representation of a portion of the official electronic record contained therein.

**DEPARTMENT OF THE INTERIOR
BUREAU OF LAND MANAGEMENT
MINING CLAIMS**

Run Date/Time: 8/20/2018

**MC Maintenance Fees Paid Through the BLM Pay Portal
(by Date Paid)**

Page 299 Of 316

CBS Receipt: 4238329

Printed For Lead File # **AMC439433**

Agency Tracking ID: 1534540852

Assessment Year: 2019

Number of BLM Serial Nr: 54

Paid On: 8/17/2018

Total Amount Paid: \$8,370.00

Claim Name	BLM Serial No	Lead File No	Amount Paid
COPPER HILL NO 2	AMC105785	AMC105785	\$155.00
HERMES	AMC105786	AMC105785	\$155.00
HERMES NO 2	AMC105787	AMC105785	\$155.00
JIMTOWN COPPER NO 1	AMC105788	AMC105785	\$155.00
VALLEY COPPER NO 1	AMC105789	AMC105785	\$155.00
VALLEY COPPER NO 2	AMC105790	AMC105785	\$155.00
VALLEY COPPER NO 3	AMC105791	AMC105785	\$155.00
COPPER HILL MILL NO1	AMC105792	AMC105785	\$155.00
COPPER HILL MILL NO2	AMC105793	AMC105785	\$155.00
COPPER HILL MILL NO3	AMC105794	AMC105785	\$155.00
COPPER HILL MILL NO4	AMC105795	AMC105785	\$155.00
COPPER HILL MILL NO5	AMC105796	AMC105785	\$155.00
COPPER HILL MILL NO6	AMC105797	AMC105785	\$155.00
COPPER HILL MILL NO7	AMC105798	AMC105785	\$155.00
COPPER HILL MILL NO8	AMC105799	AMC105785	\$155.00
COPPER HILL MILL #10	AMC105801	AMC105785	\$155.00
COPPER HILL MILL #11	AMC105802	AMC105785	\$155.00
COPPER HILL MILL #12	AMC105803	AMC105785	\$155.00
HERMES MILL SITE #13	AMC105804	AMC105785	\$155.00
COPPER HILL MILL 14	AMC105805	AMC105785	\$155.00
COPPER HILL MILL 15	AMC105806	AMC105785	\$155.00
EMERALD NO 1	AMC339597	AMC339597	\$155.00
EMERALD NO 2	AMC339598	AMC339597	\$155.00
EMERALD 5	AMC364265	AMC364261	\$155.00

NO WARRANTY IS MADE BY BLM FOR USE OF THE DATA FOR PURPOSES NOT INTENDED BY BLM

**DEPARTMENT OF THE INTERIOR
BUREAU OF LAND MANAGEMENT
MINING CLAIMS**

Run Date/Time: 8/20/2018

**MC Maintenance Fees Paid Through the BLM Pay Portal
(by Date Paid)**

Page 300 Of 316

EMERALD 6	AMC364266	AMC364261	\$155.00
EMERALD 7	AMC364267	AMC364261	\$155.00
EMERALD 8	AMC364268	AMC364261	\$155.00
EMERALD 9	AMC364269	AMC364261	\$155.00
EMERALD 10	AMC364270	AMC364261	\$155.00
EMERALD 11	AMC364271	AMC364261	\$155.00
EMERALD 12	AMC364272	AMC364261	\$155.00
EMERALD 13	AMC364273	AMC364261	\$155.00
EMERALD 14	AMC364274	AMC364261	\$155.00
EMERALD 15	AMC364275	AMC364261	\$155.00
EMERALD 16	AMC364276	AMC364261	\$155.00
EMERALD 17	AMC364277	AMC364261	\$155.00
EMERALD 18	AMC364278	AMC364261	\$155.00
EMERALD 19	AMC364279	AMC364261	\$155.00
EMERALD 20	AMC364280	AMC364261	\$155.00
EMERALD #21	AMC364620	AMC364620	\$155.00
EMERALD #22	AMC364621	AMC364620	\$155.00
EMERALD #30	AMC364622	AMC364620	\$155.00
EMERALD #31	AMC364623	AMC364620	\$155.00
EMERALD #43	AMC364624	AMC364620	\$155.00
EMERALD #44	AMC364625	AMC364620	\$155.00
EMERALD #45	AMC364626	AMC364620	\$155.00
FDR	AMC386617	AMC386616	\$155.00
CCP #1	AMC423712	AMC423712	\$155.00
CCP #2	AMC423713	AMC423712	\$155.00
EMERALD 2B	AMC439433	AMC439433	\$155.00
EMERALD 3A	AMC439434	AMC439433	\$155.00
EMERALD 4A	AMC439435	AMC439433	\$155.00
EMERALD 40	AMC439436	AMC439433	\$155.00
EMERALD 41	AMC439437	AMC439433	\$155.00

NO WARRANTY IS MADE BY BLM FOR USE OF THE DATA FOR PURPOSES NOT INTENDED BY BLM

United States Department of the Interior
Bureau of Land Management
 BUSINESS & SUPPORT SVCS DIV
 ONE N CENTRAL AVE SUITE 800
 PHOENIX, AZ 85004 -4427
 Phone: 602-417-9200

Receipt

No: 4238329

Transaction #: 4353720	
Date of Transaction: 08/17/2018	
CUSTOMER:	
SUNBURST MINERALS 300 LA CUESTA DR PORTOLA VALLEY, CA 94028 US	

LINE #	QTY	DESCRIPTION	REMARKS	UNIT PRICE	TOTAL
1	1.00	LOCATABLE MINERALS / MINING CLAIMS- NOT NEW-UNADJUD, ONE AUTH NO. ONLY / MINING CLAIM MONEY RECEIVED CASES: AMC105785/\$8370.00		- n/a -	8370.00
TOTAL:					\$8,370.00

PAYMENT INFORMATION					
NOTE: Items will appear on credit card statement as "BLM O Mining Claim".					
1	AMOUNT:	8370.00	POSTMARKED:	N/A	
	TYPE:	CREDIT CARD	RECEIVED:	08/17/2018	
	NAME:	SUNBURST MINERALS 300 LA CUESTA DR PORTOLA VALLEY CA 94028 US			
	CARD NO:	XXXXXXXXXXXX2002	AUTH CODE:	118015	
	NAME ON CARD:	SUNBURST MINERALS			
	SIGNATURE:				

REMARKS

This receipt was generated by the automated BLM Collections and Billing System and is a paper representation of a portion of the official electronic record contained therein.

Run Date: 09/05/17

Run Time: 02:33 PM

**DEPARTMENT OF THE INTERIOR
BUREAU OF LAND MANAGEMENT
MINING CLAIMS**

MC Maintenance Fees Paid Through the BLM Pay Portal

CBS Receipt: 3963836

Printed For Lead File # AMC439433

Agency Tracking ID: 1503955542

Assessment Year: 2018

Number of BLM Serial Nr: 54

Paid On: 08/28/2017

Total Amount Paid: \$8,370.00

Claim Name	BLM Serial No	Lead File No	Amount Paid
COPPER HILL NO 2	AMC105785	AMC105785	\$155.00
HERMES	AMC105786	AMC105785	\$155.00
HERMES NO 2	AMC105787	AMC105785	\$155.00
JIMTOWN COPPER NO 1	AMC105788	AMC105785	\$155.00
VALLEY COPPER NO 1	AMC105789	AMC105785	\$155.00
VALLEY COPPER NO 2	AMC105790	AMC105785	\$155.00
VALLEY COPPER NO 3	AMC105791	AMC105785	\$155.00
COPPER HILL MILL NO1	AMC105792	AMC105785	\$155.00
COPPER HILL MILL NO2	AMC105793	AMC105785	\$155.00
COPPER HILL MILL NO3	AMC105794	AMC105785	\$155.00
COPPER HILL MILL NO4	AMC105795	AMC105785	\$155.00
COPPER HILL MILL NO5	AMC105796	AMC105785	\$155.00
COPPER HILL MILL NO6	AMC105797	AMC105785	\$155.00
COPPER HILL MILL NO7	AMC105798	AMC105785	\$155.00
COPPER HILL MILL NO8	AMC105799	AMC105785	\$155.00
COPPER HILL MILL #10	AMC105801	AMC105785	\$155.00
COPPER HILL MILL #11	AMC105802	AMC105785	\$155.00
COPPER HILL MILL #12	AMC105803	AMC105785	\$155.00
HERMES MILL SITE #13	AMC105804	AMC105785	\$155.00
COPPER HILL MILL 14	AMC105805	AMC105785	\$155.00
COPPER HILL MILL 15	AMC105806	AMC105785	\$155.00
EMERALD NO 1	AMC339597	AMC339597	\$155.00
EMERALD NO 2	AMC339598	AMC339597	\$155.00
EMERALD 5	AMC364265	AMC364261	\$155.00
EMERALD 6	AMC364266	AMC364261	\$155.00
EMERALD 7	AMC364267	AMC364261	\$155.00
EMERALD 8	AMC364268	AMC364261	\$155.00
EMERALD 9	AMC364269	AMC364261	\$155.00
EMERALD 10	AMC364270	AMC364261	\$155.00
EMERALD 11	AMC364271	AMC364261	\$155.00
EMERALD 12	AMC364272	AMC364261	\$155.00
EMERALD 13	AMC364273	AMC364261	\$155.00
EMERALD 14	AMC364274	AMC364261	\$155.00
EMERALD 15	AMC364275	AMC364261	\$155.00
EMERALD 16	AMC364276	AMC364261	\$155.00
EMERALD 17	AMC364277	AMC364261	\$155.00

NO WARRANTY IS MADE BY BLM FOR USE OF THE DATA FOR PURPOSES NOT INTENDED BY BLM

Run Date: 09/05/17

Run Time: 02:33 PM

**DEPARTMENT OF THE INTERIOR
BUREAU OF LAND MANAGEMENT
MINING CLAIMS**

MC Maintenance Fees Paid Through the BLM Pay Portal

CBS Receipt: 3963836

Printed For Lead File # AMC439433

Agency Tracking ID: 1503955542

Assessment Year: 2018

Number of BLM Serial Nr: 54

Paid On: 08/28/2017

Total Amount Paid: \$8,370.00

Claim Name	BLM Serial No	Lead File No	Amount Paid
EMERALD 18	AMC364278	AMC364261	\$155.00
EMERALD 19	AMC364279	AMC364261	\$155.00
EMERALD 20	AMC364280	AMC364261	\$155.00
EMERALD #21	AMC364620	AMC364620	\$155.00
EMERALD #22	AMC364621	AMC364620	\$155.00
EMERALD #30	AMC364622	AMC364620	\$155.00
EMERALD #31	AMC364623	AMC364620	\$155.00
EMERALD #43	AMC364624	AMC364620	\$155.00
EMERALD #44	AMC364625	AMC364620	\$155.00
EMERALD #45	AMC364626	AMC364620	\$155.00
FDR	AMC386617	AMC386616	\$155.00
CCP #1	AMC423712	AMC423712	\$155.00
CCP #2	AMC423713	AMC423712	\$155.00
EMERALD 2B	AMC439433	AMC439433	\$155.00
EMERALD 3A	AMC439434	AMC439433	\$155.00
EMERALD 4A	AMC439435	AMC439433	\$155.00
EMERALD 40	AMC439436	AMC439433	\$155.00
EMERALD 41	AMC439437	AMC439433	\$155.00

United States Department of the Interior
Bureau of Land Management
 BUSINESS & SUPPORT SVCS DIV
 ONE N CENTRAL AVE SUITE 800
 PHOENIX, AZ 85004 -4427
 Phone: 602-417-9200

Receipt

No: 3963836

Transaction #: 4073709	
Date of Transaction: 08/28/2017	
CUSTOMER:	
SUNBURST MINERALS 912 COLE ST SAN FRANCISCO, CA 94117 US	

LINE #	QTY	DESCRIPTION	REMARKS	UNIT PRICE	TOTAL
1	1.00	LOCATABLE MINERALS / MINING CLAIMS- NOT NEW-UNADJUD, ONE AUTH NO. ONLY / MINING CLAIM MONEY RECEIVED CASES: AMC105787/\$8370.00		- n/a -	8370.00
TOTAL:					\$8,370.00

PAYMENT INFORMATION			
NOTE: Items will appear on credit card statement as "BLM O Mining Claim".			
1	AMOUNT:	8370.00	POSTMARKED: N/A
	TYPE:	CREDIT CARD	RECEIVED: 08/28/2017
	NAME:	SUNBURST MINERALS 912 COLE ST SAN FRANCISCO CA 94117 US	
	CARD NO:	XXXXXXXXXXXX2002	AUTH CODE: 121606
	NAME ON CARD:	SUNBURST MINERALS	
	EXPIRES:	11/2019	
	SIGNATURE:		

REMARKS

This receipt was generated by the automated BLM Collections and Billing System and is a paper representation of a portion of the official electronic record contained therein.

NOTICE!!

These documents have been scanned!

Do not place un-scanned documents beneath this notice!

Do not remove this notice from this file!

GPO Jacket No. 560-102
Print Order 61540
Rise Business Services, LLC
Job=AZ15 5/1/2019



Box Number= AZ15015



Claim Begin-End: AMC439433-AMC439437

5 Miscellaneous



AZ15015-13

AMC439004-AMC439773



DECONCINI, DONALD YETWIN & LACY
A PROFESSIONAL CORPORATION
ATTORNEYS AT LAW

2525 EAST BROADWAY BOULEVARD • SUITE 200 • TUCSON, ARIZONA 85716-5300
 (520) 322-5000 • (520) 322-5585 (FAX)

Amc 439433
Amc 364261

DMYL.COM

DENISE M. BAINTON
 ALICE W. CALLISON
 BARRY M. COREY
 JODY A. CORRALES
 PETER B. GOLDMAN
 NATHAN B. HANNAH
 STEVEN J. ITKIN
 JAMES A. JUTRY
 JOHN C. LACY
 ZELMA LETARTE
 KATHRYN B. NELSON

RYAN D. O'NEAL
 ALEXIA J. PETERSON
 JOHN C. RICHARDSON
 LISA ANNE SMITH
 SPENCER A. SMITH
 SESALY O. STAMPS
 JAMES M. SUSA
 PAUL M. TILLEY
 MEGAN J. TROG
 GARY F. URMAN
 MICHAEL R. URMAN

OF COUNSEL:
 RICHARD M. YETWIN
 BARRON & ASSOCIATES, P.C. - JOHN H. BARRON, III

FIRM FOUNDERS:
 EVO A. DECONCINI (1901-1986)
 JOHN R. McDONALD (1933-2012)
 DENNIS W. DECONCINI

PHOENIX OFFICE:
 7310 NORTH 16TH STREET, SUITE 330
 PHOENIX, ARIZONA 85020
 (602) 282-0500
 FAX: (602) 282-0520

September 21, 2016

PLEASE REPLY TO TUCSON
 PTILLEY@DMYL.COM

Bureau of Land Management
 Arizona State Office
 One North Central Avenue, Suite 800
 Phoenix, AZ 85004-4427

RE: Recorded Location Notices

To Whom It May Concern:

Enclosed are recorded copies of the location notices recorded on September 7, 2016, in the Mohave County Recorder's Office, for certain unpatented lode mining claims held by Sunburst Minerals, LLC, an Arizona limited liability company ("Sunburst"), situated in the Mineral Park Mining District, in Sections 22, 23, 26 and 27, Township 23 North, Range 18 West, G&SR Mer., Mohave County, Arizona. Unrecorded copies of the enclosed location notices, and the relevant filing fees, were filed with the Arizona State Bureau of Land Management office earlier this month. The enclosed location notices are for new and amended claims held by Sunburst.

The recording information for the new claims is detailed below.

Name of Claim	Book/Page; Instrument Number
Emerald 2B	2016040403
Emerald 3A	2016040404
Emerald 4A	2016040405
Emerald 40	2016040409
Emerald 41	2016040410

RECEIVED
 BLM AZ STATE OFFICE
 2016 SEP 26 P 3:00
 PHOENIX, ARIZONA

The recording information for the amended claims is detailed below.

Name of Claim	Book / Page; Fee No.	BLM Serial No.	Loc. Date
Emerald 5	5282 / 274	AMC364265	10/31/2004
Emerald 5 (Amendment)	2016040406		

Copies of Location Notices and Amendments filed directly on top of originals.

CONCINI MCDONALD YETWIN & L...

A PROFESSIONAL CORPORATION
ATTORNEYS AT LAW

September 21, 2016
Page 2

Name of Claim	Book / Page; Fee No.	BLM Serial No.	Loc. Date
Emerald 7	5282 / 276	AMC364267	10/31/2004
Emerald 7 (Amendment)	2016040407		
Emerald 9	5282 / 278	AMC364269	10/31/2004
Emerald 9 (Amendment)	2016040408		

If you have any questions or concerns, please do not hesitate to contact me.

Sincerely,



Paul M. Tilley

Encls.

I:\FILES\DOCS\GREY13\121154\LTR\10J8243.DOCX

RECEIVED
BLM AZ STATE OFFICE
2016 SEP 26 P 3:00
PHOENIX, ARIZONA

Sunburst Minerals
912 Cole St #204
San Francisco, CA 94117

RECEIVED
BLM AZ STATE OFFICE

2016 SEP -6 P 3:52

PHOENIX, ARIZONA

September 2, 2016

Bureau of Land Management
Arizona State Office
One North Central Avenue, Suite 800
Phoenix, AZ 85004-4427

To Whom It May Concern:

Please find enclosed five (5) Notice Of Mining Claim Location and three (3) Amended Notice for Mining Claim Location all posted within the past 90 days.

Please also find enclosed a check for \$1,865 as follows:

	Amended Location	2016 Location	2017 Maintenance
New Claims Emerald 2B, 3A, 4A, 40 and 41		5*\$212= \$1060	5*155= \$775
Amended Location Emerald 5, 7, and 9	3*10= \$30		

Once we have the recording information from Mohave County, I will provide to BLM for your files.

Sincerely,



Matt Garlinghouse
Sunburst Minerals

NOTICE!!

These documents have been scanned!

Do not place un-scanned documents beneath this notice!

Do not remove this notice from this file!

GPO Jacket No. 560-102
Print Order 61540
Rise Business Services, LLC
Job=AZ15 5/1/2019



Box Number= AZ15015



Claim Begin-End: AMC439433-AMC439437

6 Location Notices-Amendments and Supporting Documents



AZ15015-13

AMC439004-AMC439773

MINING CLAIM STATUS REPORT

Data Entered: 09/14/16

MTP Checked By: 09/14/16
GEO Checked By: 09/14/16

LEAD SERIAL NUMBER: AMC 439433 thru AMC 439437

NUMBER OF CLAIMS & TYPE:

5 LODE
____ PLACER
____ ASSOCIATION PLACER
____ MILL SITE
____ TUNNEL SITE

CHARGES:

Location Fee @ \$37 = \$ 185
Processing Fee @ \$20 = \$ 100
Maintenance Fee @ \$155 = \$ 775
Add'l Maint Fee for Assoc Placer = \$ _____
SUBTOTAL \$ 1060
Maint 2017 Other Fees \$ 775
Amend 3 Other Fees \$ 30
TOTAL \$ 1,865

TOTAL ACREAGE: _____ Per Claim
(Placer Only)

NUMBER OF LOCATORS: _____

DOCUMENTS RECEIVED VIA: Over-the-Counter [] Mail [] TIMELY FILED: Yes [] No []

LEGAL DESCRIPTION: T 23N R 18W SEC 22, 26, 27
T _____ R _____ SEC _____
T _____ R _____ SEC _____
T _____ R _____ SEC _____
T _____ R _____ SEC _____

BLM [] FOREST SERVICE [] _____ SUBJ TO PL 359: Yes [] No []
WILDERNESS AREA [] _____

SPLIT ESTATE: N/A [] SX [] PX [] OTHER [] _____
SRHA [] Was proper Notice filed if located on SHRA Land? Yes [] No []

RECONVEYED MINERALS ON BLM LAND REQUIRE OPENING ORDER FROM 1944 TO 1993:
Open to Entry On _____ N/A []

COMMENTS/STATUS: VOID [] PARTIALLY VOID [] PVT MINERALS [] WITHDRAWN LANDS []
OTHER [] _____

AHC439433

[] Claimant acknowledges that portions of the following claim(s) site(s) may be void or voidable.

Printed Name of Claimant _____ Signature of Claimant _____

*****FINAL ADJUDICATION*****

DATE 5/10/2017 INITIALS PM

2

Amc 439433

FEE# 2016040403

OFFICIAL RECORDS OF MOHAVE COUNTY ROBERT BALLARD, COUNTY RECORDER



09/07/2016 02:08 PM Fee: \$10.00 PAGE: 1 of 2

When recorded return to: Sunburst Minerals LLC 912 Cole St. #204 San Francisco CA, 94117

LOCATION NOTICE FOR LODE MINING CLAIM

NOTICE IS HEREBY GIVEN that the Emerald 2B lode mining claim has been located by Sunburst Minerals LLC whose current mailing address is 912 Cole St. #204 San Francisco CA, 94117

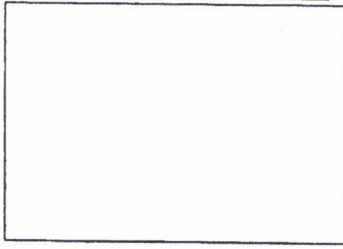

The general course of this claim is East/West and it is situated in Mohave County, Arizona. This claim is 1500 feet in length and 363 feet in width. This claim runs from the location monument on which this location notice is posted approximately 750 feet in a easterly direction to the east end line and 750 feet in a westerly direction to the west end line. This claim is marked by six monuments, one at each corner and one at the center of each end line of the claim.

The location monument on which this notice is posted is situated within Section 27, Township 23 North, Range 18 West, Gila Salt River Base and Meridian, Arizona and this claim encompasses portions of the following quarter section (s), section (s), Township (s) and Range (s) SE 1/4 of the NE 1/4 of Section 27, Township 23 North, Range 18 West, Gila Salt River Base and Meridian, Mohave County, Arizona, Mineral Park Mining District.

The locality of this claim with reference to some natural object or permanent monument and additional information (if any) concerning its locality are as follows: 1799 feet south and 53 feet east from the northwest corner of Section 26, Township 23 North, Range 18 West, to the northeast corner of said claim.

DATED AND POSTED on the ground this 09 day of June 2016 LOCATOR (s) Sunburst Minerals LLC AGENT: T. Robert Breen 912 Cole St. #204 San Francisco CA, 94117

Amc 439433

RECEIVED BLM AZ STATE OFFICE 2016 SEP 26 P 3:00 PHOENIX, ARIZONA

LODE CLAIM LOCATION MAP

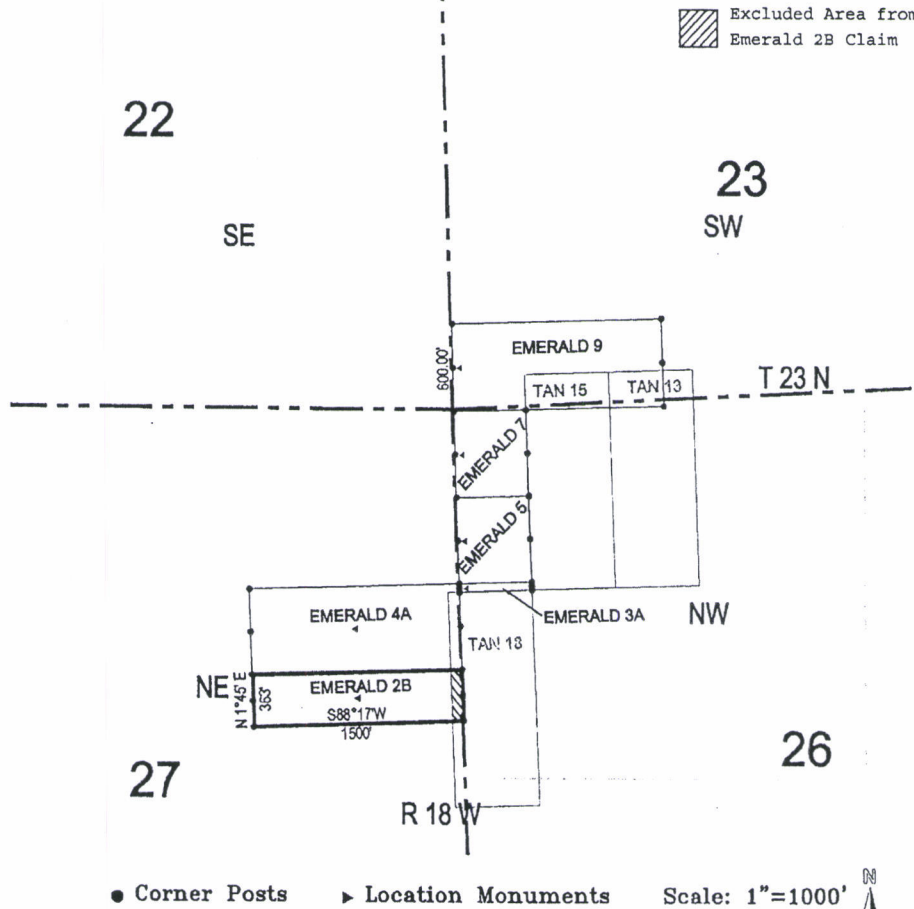

1. The above map depicts the EMERALD 2B Lode Claim, which is located in the SE 1/4 of the NE 1/4 of Section 27, Township 23 North, Range 18 West, Gila and Salt River Base and Meridian, Mohave County, Arizona, Mineral Park Mining District.
2. The type of corner and location monuments used are wood 2"x2"x48" posts and metal tags with location information written thereon.
3. The bearings and distances in degrees and feet between claim corners are as depicted on the above map.
4. It is the intention of the claimant that the claim exclude any portion of the claim within the limits of TAN #18, as depicted on this map.
5. This LOCATION NOTICE excludes any portion within the limits of the claim that lay within the TAN 18 CLAIM, AMC 397710, re- located on September 19, 2009 as recorded on September 21, 2009 at Document No. 2009057826, Book 7589, Page 840; Amended January 31, 2011 as recorded on February 15, 2011 at Document No. 2011008802 in the Official Records of Mohave County, Arizona (the "Senior Claim"). Sunburst Minerals LLC acknowledges that the Senior Claim was located prior in time, thus the surface area and locatable minerals encompassed therein are not open to mineral entry.

RECEIVED
 PHOENIX, ARIZONA
 2016 SEP 26 P 3:00
 PLM AZ STATE OFFICE

When recorded return to:

Sunburst Minerals LLC
912 Cole St. #204
San Francisco CA, 94117

LOCATION NOTICE FOR LODE MINING CLAIM

NOTICE IS HEREBY GIVEN that the Emerald 2B
_____ lode mining claim has been located
by Sunburst Minerals LLC whose current mailing
address is 912 Cole St. #204
San Francisco CA, 94117

RECEIVED
BLM-AZ STATE OFFICE
2016 SEP - 6 P 3 53
PHOENIX, ARIZONA

The general course of this claim is East/West and it is situated in Mohave
County, Arizona. This claim is 1500 feet in length and 363 feet in width. This claim runs
from the location monument on which this location notice is posted approximately 750 feet in a
easterly direction to the east end line and 750 feet in a wcsterly direction to the
wcst end line. This claim is marked by six monuments, one at each corner and one at the center of each
end line of the claim.

The location monument on which this notice is posted is situated within Section 27, Township 23
North, Range 18 West, Gila Salt River Base and Meridian, Arizona and this claim encompasses portions
of the following quarter section (s), section (s), Township (s) and Range (s) SE 1/4 of the NE 1/4 of Section 27,
Township 23 North, Range 18 Wcst, Gila Salt River Base and Meridian, Mohave County, Arizona, Mincral
Park Mining District.

The locality of this claim with reference to some natural object or permanent monument and additional information
(if any) concerning its locality are as follows: 1799 feet south and 53 feet east from the northwest corner of
Section 26, Township 23 North, Range 18 West, to the northeast corner of said claim.

DATED AND POSTED on the ground this 09 day of June 2016

LOCATOR (s) Sunburst Minerals LLC
912 Cole St. #204
San Francisco CA, 94117

AGENT: T. Robert Breen / 

AHCH39433

LODE CLAIM LOCATION MAP

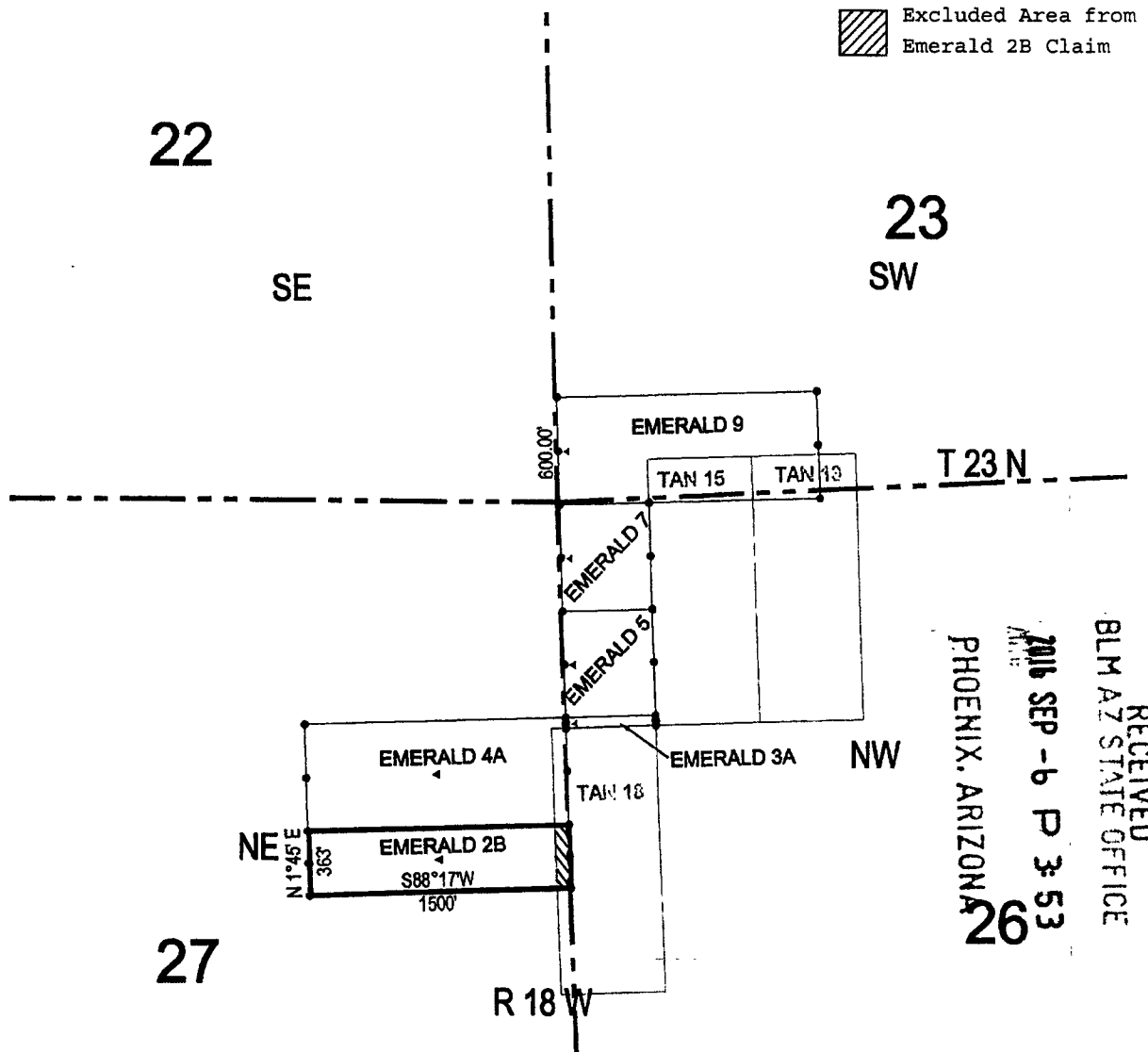

RECEIVED
 BLM AZ STATE OFFICE
 2016 SEP - 6 P 3:53
 PHOENIX, ARIZONA
 26

● Corner Posts ▶ Location Monuments Scale: 1"=1000'

1. The above map depicts the EMERALD 2B Lode Claim, which is located in the SE 1/4 of the NE 1/4 of Section 27, Township 23 North, Range 18 West, Gila and Salt River Base and Meridian, Mohave County, Arizona, Mineral Park Mining District.
2. The type of corner and location monuments used are wood 2"x2"x48" posts and metal tags with location information written thereon.
3. The bearings and distances in degrees and feet between claim corners are as depicted on the above map.
4. It is the intention of the claimant that the claim exclude any portion of the claim within the limits of TAN #18, as depicted on this map.
5. This LOCATION NOTICE excludes any portion within the limits of the claim that lay within the TAN 18 CLAIM, AMC 397710, re- located on September 19, 2009 as recorded on September 21, 2009 at Document No. 2009057826, Book 7589, Page 840; Amended January 31, 2011 as recorded on February 15, 2011 at Document No. 2011008802 in the Official Records of Mohave County, Arizona (the "Senior Claim"). Sunburst Minerals LLC acknowledges that the Senior Claim was located prior in time, thus the surface area and locatable minerals encompassed therein are not open to mineral entry.

7

Amc 439433

FEE# 2016040404

OFFICIAL RECORDS OF MOHAVE COUNTY ROBERT BALLARD COUNTY RECORDER



09/07/2016 02:08 PM Fee: \$10.00

PAGE: 1 of 2

When recorded return to: Sunburst Minerals LLC 912 Cole St. #204 San Francisco CA, 94117

LOCATION NOTICE FOR LODE MINING CLAIM

NOTICE IS HEREBY GIVEN that the Emerald 3A lode mining claim has been located by Sunburst Minerals LLC whose current mailing address is 912 Cole St. #204 San Francisco CA, 94117

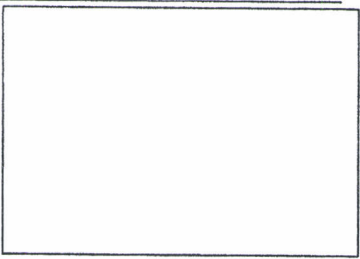

The general course of this claim is East/West and it is situated in Mohave County, Arizona. This claim is 518 feet in length and 56 feet in width. This claim runs from the location monument on which this location notice is posted approximately 508 feet in a easterly direction to the east end line and 10 feet in a westerly direction to the west end line. This claim is marked by six monuments, one at each corner and one at the center of each end line of the claim.

The location monument on which this notice is posted is situated within Section 26, Township 23 North, Range 18 West, Gila Salt River Base and Meridian, Arizona and this claim encompasses portions of the following quarter section (s), section (s), Township (s) and Range (s) SW 1/4 of the NW 1/4 of Section 26, Township 23 North, Range 18 West, Gila Salt River Base and Meridian, Mohave County, Arizona, Mineral Park Mining District.

The locality of this claim with reference to some natural object or permanent monument and additional information (if any) concerning its locality are as follows: 1184 feet south and 553 feet east from the northwest corner of Section 26, Township 23 North, Range 18 West, to the northeast corner of said claim.

DATED AND POSTED on the ground this 09 day of June, 2016

LOCATOR (s) Sunburst Minerals LLC AGENT: T. Robert Breen / [Signature] 912 Cole St. #204 San Francisco CA, 94117

Amc 439433

PHOENIX, ARIZONA

2016 SEP 26 P 3:01

RECEIVED BLM AZ STATE OFFICE

When recorded return to:
Sunburst Minerals LLC
912 Cole St. #204
San Francisco CA, 94117

LOCATION NOTICE FOR LODE MINING CLAIM

NOTICE IS HEREBY GIVEN that the Emerald 3A
lode mining claim has been located
by Sunburst Minerals LLC whose current mailing
address is 912 Cole St. #204
San Francisco CA, 94117

RECEIVED
BLM AZ STATE OFFICE
2016 SEP - 6 P 3:53
PHOENIX, ARIZONA

The general course of this claim is East/West and it is situated in Mohave
County, Arizona. This claim is 518 feet in length and 56 feet in width. This claim runs
from the location monument on which this location notice is posted approximately 508 feet in a
easterly direction to the cast end line and 10 feet in a westerly direction to the
west end line. This claim is marked by six monuments, one at each corner and one at the center of each
end line of the claim.

The location monument on which this notice is posted is situated within Section 26, Township 23
North, Range 18 West, Gila Salt River Base and Meridian, Arizona and this claim encompasses portions
of the following quarter section (s), section (s), Township (s) and Range (s) SW 1/4 of the NW 1/4 of Section
26, Township 23 North, Range 18 West, Gila Salt River Base and Meridian, Mohave County, Arizona, Mineral
Park Mining District.

The locality of this claim with reference to some natural object or permanent monument and additional information
(if any) concerning its locality are as follows: 1184 feet south and 553 feet east from the northwest corner of
Section 26, Township 23 North, Range 18 West, to the northeast corner of said claim.

DATED AND POSTED on the ground this 09 day of June, 2016
LOCATOR (s) Sunburst Minerals LLC AGENT: T. Robert Breen / [Signature]
912 Cole St. #204
San Francisco CA, 94117

AHC 439434

LODE CLAIM LOCATION MAP

RECEIVED
BLM AZ STATE OFFICE

2016 SEP -6 P 3:53

PHOENIX, ARIZONA

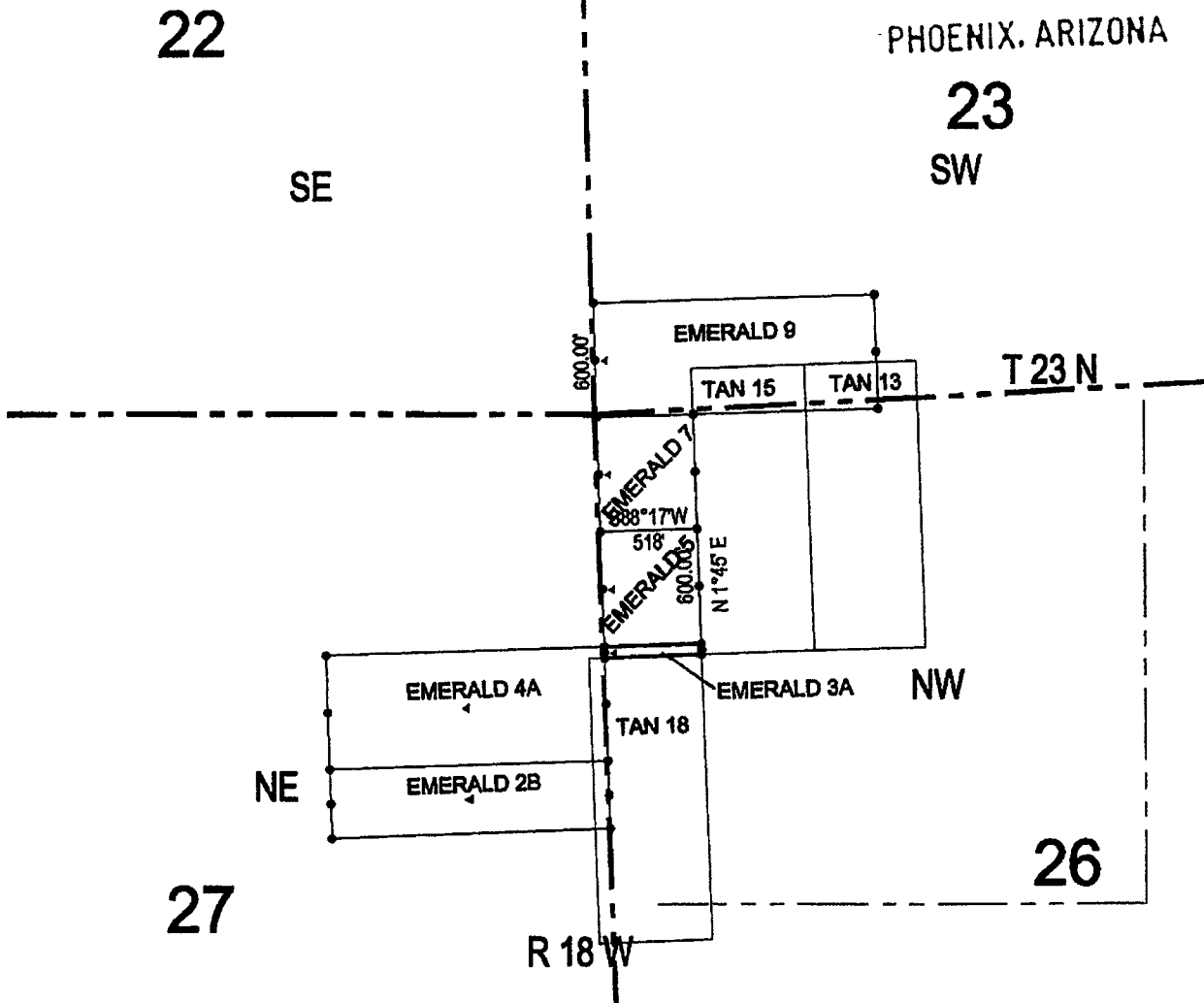

● Corner Posts ► Location Monuments Scale: 1"=1000'



1. The above map depicts the **EMERALD 3A** Lode Claim, which is located in the SW 1/4 of the NW 1/4 of Section 26, Township 23 North, Range 18 West, Gila and Salt River Base and Meridian, Mohave County, Arizona, Mineral Park Mining District.
2. The type of corner and location monuments used are wood 2"x2"x48" posts and metal tags with location information written thereon.
3. The bearings and distances in degrees and feet between claim corners are as depicted on the above map.

2

Amc 439 433

FEE# 2016040405

OFFICIAL RECORDS OF MOHAVE COUNTY ROBERT BALLARD, COUNTY RECORDER



09/07/2016 02:08 PM Fee: \$10.00

PAGE: 1 of 2

When recorded return to: Sunburst Minerals LLC 912 Cole St. #204 San Francisco CA, 94117

LOCATION NOTICE FOR LODE MINING CLAIM

NOTICE IS HEREBY GIVEN that the Emerald 4A lode mining claim has been located by Sunburst Minerals LLC whose current mailing address is 912 Cole St. #204 San Francisco CA, 94117

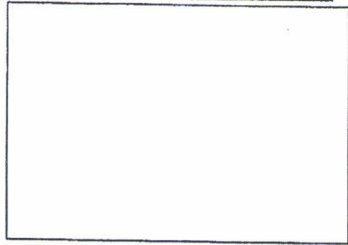

The general course of this claim is East/West and it is situated in Mohave County, Arizona. This claim is 1500 feet in length and 600 feet in width. This claim runs from the location monument on which this location notice is posted approximately 750 feet in a easterly direction to the east end line and 750 feet in a westerly direction to the west end line. This claim is marked by six monuments, one at each corner and one at the center of each end line of the claim.

The location monument on which this notice is posted is situated within Section 27, Township 23 North, Range 18 West, Gila Salt River Base and Meridian, Arizona and this claim encompasses portions of the following quarter section (s), section (s), Township (s) and Range (s) SE 1/4 & NE 1/4 of the NE 1/4 of Section 27, Township 23 North, Range 18 West, Gila Salt River Base and Meridian, Mohave County, Arizona, Mineral Park Mining District.

The locality of this claim with reference to some natural object or permanent monument and additional information (if any) concerning its locality are as follows: 1199 feet south and 36 feet east from the northwest corner of Section 26, Township 23 North, Range 18 West, to the northeast corner of said claim.

DATED AND POSTED on the ground this 09 day of June, 2016 LOCATOR (s) Sunburst Minerals LLC 912 Cole St. #204 San Francisco CA, 94117 AGENT: T. Robert Breen

Amc 439 435

RECEIVED BLM AZ STATE OFFICE 2016 SEP 26 P 3:01 PHOENIX, ARIZONA

LODE CLAIM LOCATION MAP

 Excluded Area from Emerald 4A Claim

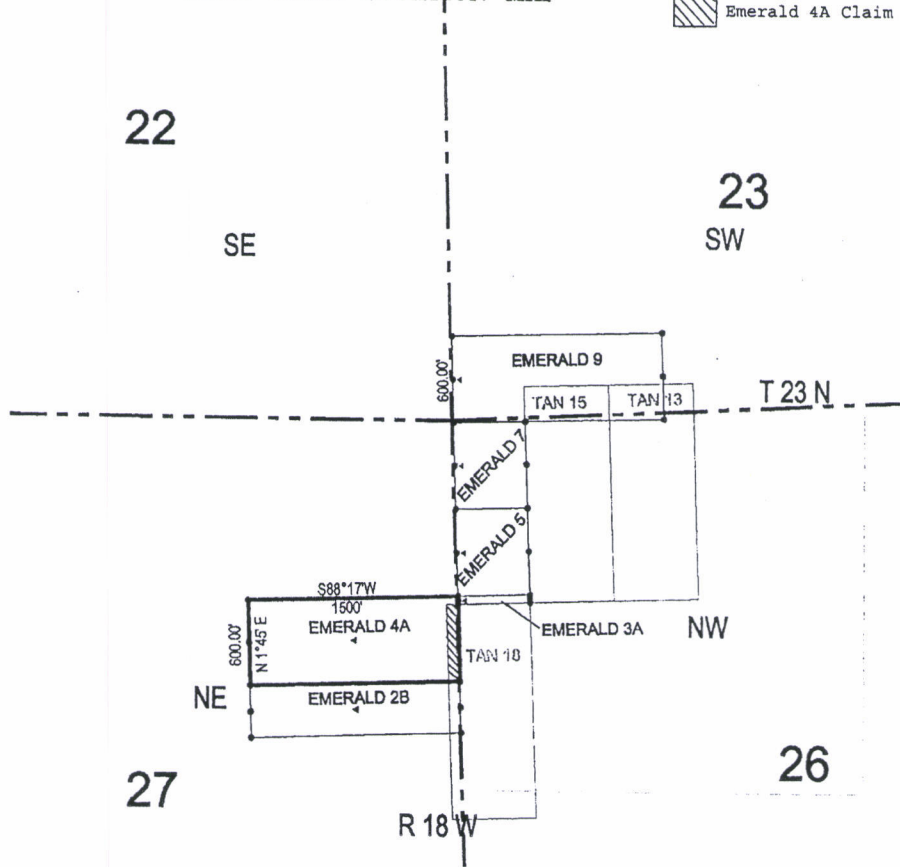

● Corner Posts ▶ Location Monuments Scale: 1"=1000'



1. The above map depicts the EMERALD 4A Lode Claim, which is located in the SE 1/4 & NE 1/4 of Section 27, Township 23 North, Range 18 West, Gila and Salt River Base and Meridian, Mohave County, Arizona, Mineral Park Mining District.
2. The type of corner and location monuments used are wood 2"x2"x48" posts and metal tags with location information written thereon.
3. The bearings and distances in degrees and feet between claim corners are as depicted on the above map.
4. It is the intention of the claimant that the claim exclude any portion of the claim within the limits of TAN #18, as depicted on this map.
5. This LOCATION NOTICE excludes any portion within the limits of the claim that lay within the TAN 18 CLAIM, AMC 397710, re- located on September 19, 2009 as recorded on September 21, 2009 at Document No. 2009057826, Book 7589, Page 840; Amended January 31, 2011 as recorded on February 15, 2011 at Document No. 2011008802 in the Official Records of Mohave County, Arizona (the "Senior Claim"). Sunburst Minerals LLC acknowledges that the Senior Claim was located prior in time, thus the surface area and locatable minerals encompassed therein are not open to mineral entry.

RECEIVED
 BLM AZ STATE OFFICE
 2016 SEP 26 P 3:01
 PHOENIX, ARIZONA

When recorded return to:
Sunburst Minerals LLC
912 Cole St. #204
San Francisco CA, 94117

RECEIVED
BLM AZ STATE OFFICE
2016 SEP - 6 P 3:53
PHOENIX, ARIZONA

LOCATION NOTICE FOR LODE MINING CLAIM

NOTICE IS HEREBY GIVEN that the Emerald 4A
_____ lode mining claim has been located
by Sunburst Minerals LLC whose current mailing
address is 912 Cole St. #204
San Francisco CA, 94117

The general course of this claim is East/West and it is situated in Mohave
County, Arizona. This claim is 1500 feet in length and 600 feet in width. This claim runs
from the location monument on which this location notice is posted approximately 750 feet in a
easterly direction to the cast end line and 750 feet in a westerly direction to the
west end line. This claim is marked by six monuments, one at each corner and one at the center of each
end line of the claim.

The location monument on which this notice is posted is situated within Section 27, Township 23
North, Range 18 West, Gila Salt River Base and Meridian, Arizona and this claim encompasses portions
of the following quarter section (s), section (s), Township (s) and Range (s) SE 1/4 & NE 1/4 of the NE 1/4 of
Section 27, Township 23 North, Range 18 West, Gila Salt River Base and Meridian, Mohave County, Arizona,
Mineral Park Mining District.

The locality of this claim with reference to some natural object or permanent monument and additional information
(if any) concerning its locality are as follows: 1199 feet south and 36 feet east from the northwest corner of
Section 26, Township 23 North, Range 18 West, to the northeast corner of said claim.

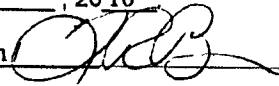
DATED AND POSTED on the ground this 09 day of June, 2016
LOCATOR (s) Sunburst Minerals LLC AGENT: T. Robert Breen 
912 Cole St. #204
San Francisco CA, 94117

AHCH 39435

RECEIVED
BLM AZ STATE OFFICE

LODE CLAIM LOCATION MAP

2016 SEP -6 P 3:53

PHOENIX, ARIZONA
22

 Excluded Area from Emerald 4A Claim

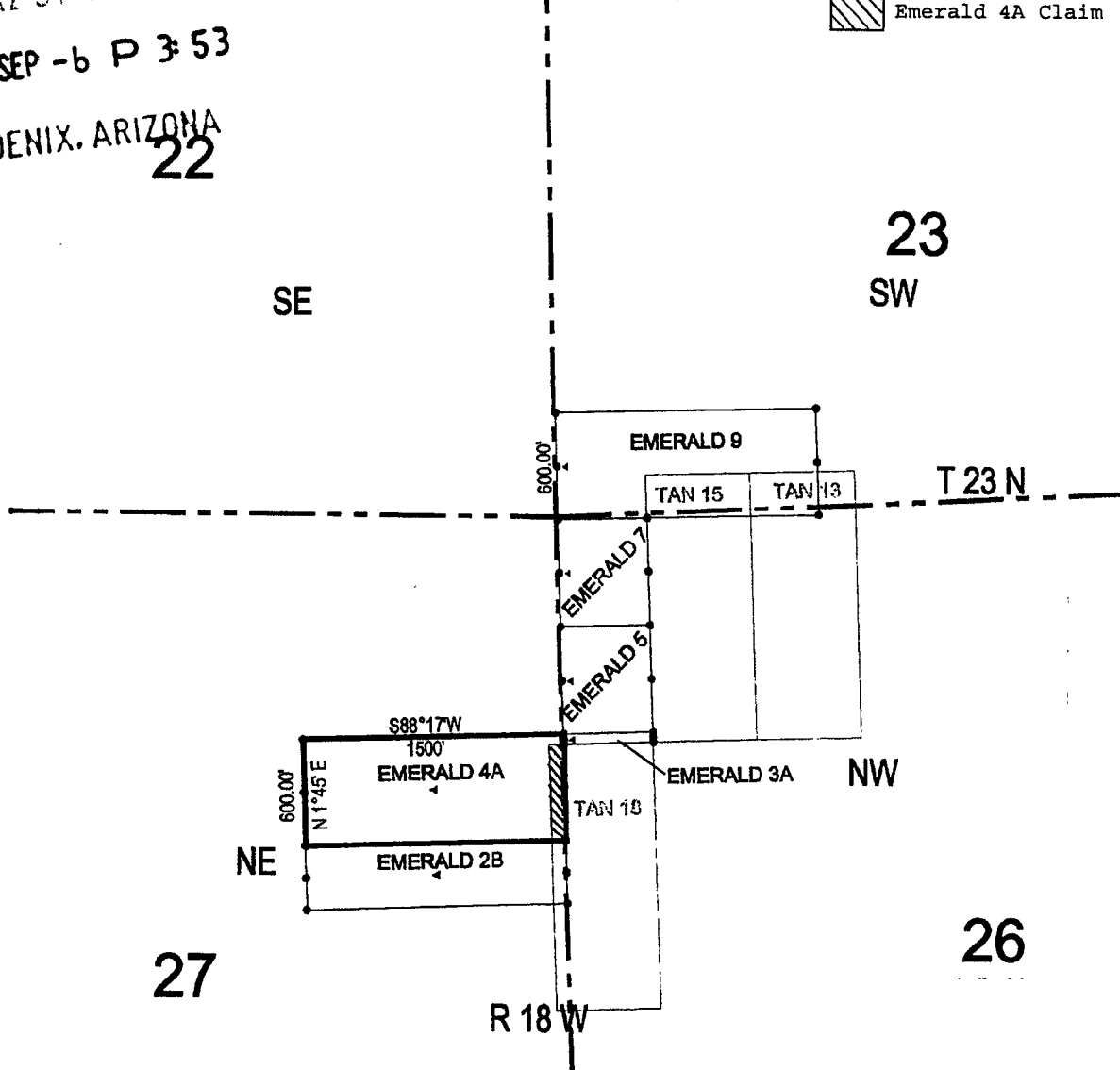

● Corner Posts ▶ Location Monuments Scale: 1"=1000'



1. The above map depicts the EMERALD 4A Lode Claim, which is located in the SE 1/4 & NE 1/4 of the NE 1/4 of Section 27, Township 23 North, Range 18 West, Gila and Salt River Base and Meridian, Mohave County, Arizona, Mineral Park Mining District.
2. The type of corner and location monuments used are wood 2"x2"x48" posts and metal tags with location information written thereon.
3. The bearings and distances in degrees and feet between claim corners are as depicted on the above map.
4. It is the intention of the claimant that the claim exclude any portion of the claim within the limits of TAN #18, as depicted on this map.
5. This LOCATION NOTICE excludes any portion within the limits of the claim that lay within the TAN 18 CLAIM, AMC 397710, re- located on September 19, 2009 as recorded on September 21, 2009 at Document No. 2009057826, Book 7589, Page 840; Amended January 31, 2011 as recorded on February 15, 2011 at Document No. 2011008802 in the Official Records of Mohave County, Arizona (the "Senior Claim"). Sunburst Minerals LLC acknowledges that the Senior Claim was located prior in time, thus the surface area and locatable minerals encompassed therein are not open to mineral entry.

2

Amc 439433



FEE# 2016040409

OFFICIAL RECORDS
OF MOHAVE COUNTY
ROBERT BALLARD,
COUNTY RECORDER



09/07/2016 02:08 PM Fee: \$10.00

PAGE: 1 of 2

When recorded return to:

Sunburst Minerals LLC
912 Cole St. #204
San Francisco CA, 94117

LOCATION NOTICE FOR LODE MINING CLAIM

NOTICE IS HEREBY GIVEN that the Emerald 40

_____ lode mining claim has been located
by Sunburst Minerals LLC whose current mailing
address is 912 Cole St. #204
San Francisco CA, 94117

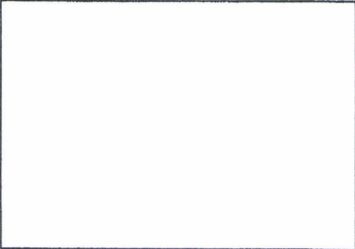

The general course of this claim is East/West and it is situated in Mohave
County, Arizona. This claim is 816 feet in length and 135 feet in width. This claim runs
from the location monument on which this location notice is posted approximately 126 feet in a
easterly direction to the east end line and 690 feet in a westerly direction to the
west end line. This claim is marked by six monuments, one at each corner and one at the center of each
end line of the claim.

The location monument on which this notice is posted is situated within Section 22, Township 23
North, Range 18 West, Gila Salt River Base and Meridian, Arizona and this claim encompasses portions
of the following quarter section (s), section (s), Township (s) and Range (s) SW 1/4 of the SW 1/4 of Section
22, Township 23 North, Range 18 West, Gila Salt River Base and Meridian, Mohave County, Arizona, Mineral
Park Mining District.

The locality of this claim with reference to some natural object or permanent monument and additional information
(if any) concerning its locality are as follows: 158 feet north and 3647 feet west from the northeast corner of
Section 26, Township 23 North, Range 18 West, to the northeast corner of said claim.

DATED AND POSTED on the ground this 10 day of June, 2016

LOCATOR (s) Sunburst Minerals LLC AGENT: T. Robert Breen / 
912 Cole St. #204
San Francisco CA, 94117

Amc 439434

RECEIVED
BLM AZ STATE OFFICE
2016 SEP 26 P 3:01
PHOENIX, ARIZONA

LODE CLAIM LOCATION MAP



● Corner Posts ▶ Location Monuments Scale: 1"=1000'



1. The above map depicts the **EMERALD 40** Lode Claim, which is located in the SW 1/4 of the SW 1/4 of Section 22, Township 23 North, Range 18 West, Gila and Salt River Base and Meridian, Mohave County, Arizona, Mineral Park Mining District.
2. The type of corner and location monuments used are wood 2"x2"x48" posts and metal tags with location information written thereon.
3. The bearings and distances in degrees and feet between claim corners are as depicted on the above map.

RECEIVED
 BLM AZ STATE OFFICE
 2016 SEP 26 P 3:01
 PHOENIX, ARIZONA

LODE CLAIM LOCATION MAP

RECEIVED
BLM AZ STATE OFFICE
2016 SEP -6 P 3:54
22
PHOENIX, ARIZONA

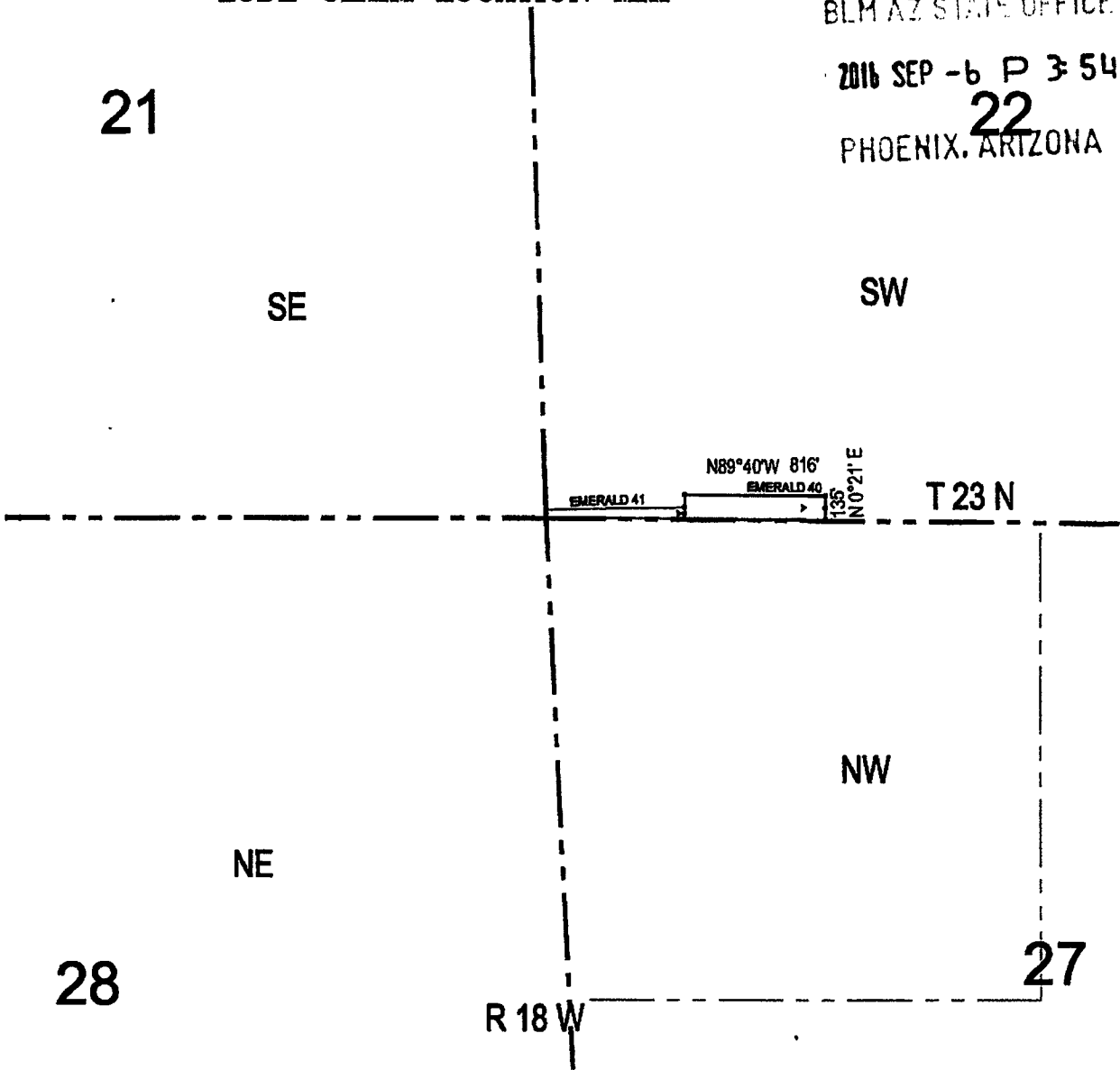

● Corner Posts ▶ Location Monuments Scale: 1"=1000'



1. The above map depicts the **EMERALD 40** Lode Claim, which is located in the SW 1/4 of the SW 1/4 of Section 22, Township 23 North, Range 18 West, Gila and Salt River Base and Meridian, Mohave County, Arizona, Mineral Park Mining District.
2. The type of corner and location monuments used are wood 2"x2"x48" posts and metal tags with location information written thereon.
3. The bearings and distances in degrees and feet between claim corners are as depicted on the above map.

When recorded return to:

Sunburst Minerals LLC
912 Cole St. #204
San Francisco CA, 94117

LOCATION NOTICE FOR LODE MINING CLAIM

NOTICE IS HEREBY GIVEN that the Emerald 41
_____ lode mining claim has been located
by Sunburst Minerals LLC whose current mailing
address is 912 Cole St. #204
San Francisco CA, 94117

RECEIVED
BLM AZ STATE OFFICE
2016 SEP - 6 P 3 54
PHOENIX, ARIZONA

The general course of this claim is East/West and it is situated in Mohave
County, Arizona. This claim is 799 feet in length and 62 feet in width. This claim runs
from the location monument on which this location notice is posted approximately 20 feet in a
easterly direction to the east end line and 779 feet in a westerly direction to the
west end line. This claim is marked by six monuments, one at each corner and one at the center of each
end line of the claim.

The location monument on which this notice is posted is situated within Section 22, Township 23
North, Range 18 West, Gila Salt River Base and Meridian, Arizona and this claim encompasses portions
of the following quarter section (s), section (s), Township (s) and Range (s) SW 1/4 of the SW 1/4 of Section
22, Township 23 North, Range 18 West, Gila Salt River Base and Meridian, Mohave County, Arizona, Mineral
Park Mining District.

The locality of this claim with reference to some natural object or permanent monument and additional information
(if any) concerning its locality are as follows: 89 feet north and 4464 feet west from the northeast corner of
Section 26, Township 23 North, Range 18 West, to the northeast corner of said claim.

DATED AND POSTED on the ground this 10th day of June, 2016

LOCATOR (s) Sunburst Minerals LLC
912 Cole St. #204
San Francisco CA, 94117

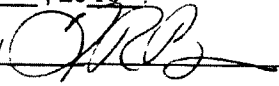
AGENT: T. Robert Breen / 

AHC439437

LODE CLAIM LOCATION MAP

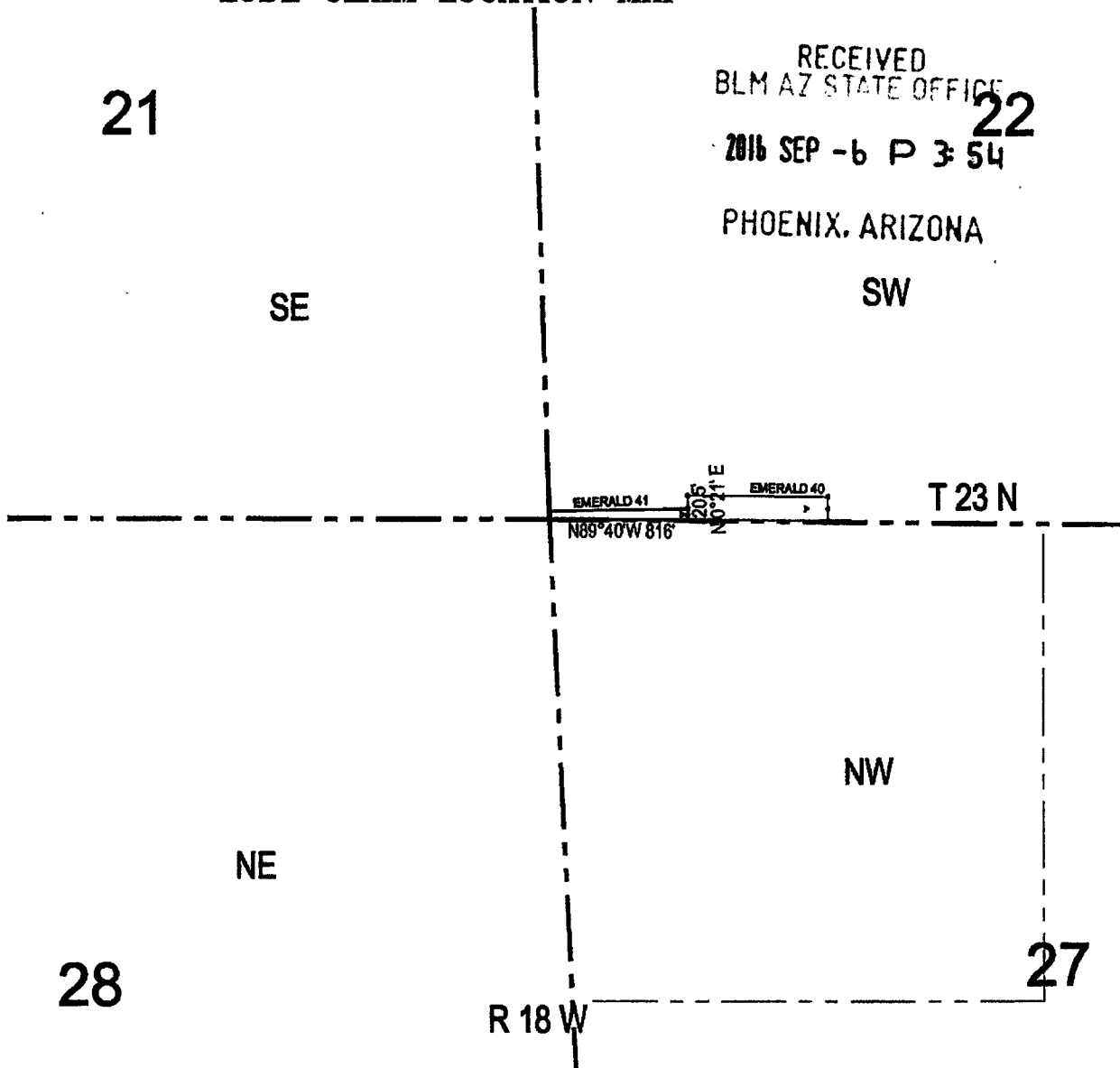

RECEIVED
BLM AZ STATE OFFICE
2016 SEP -6 P 3:54
PHOENIX, ARIZONA

21

22

SE

SW

EMERALD 41

EMERALD 40

T 23 N

N89°40'W 816'

NW

NE

28

27

R 18 W

● Corner Posts ► Location Monuments Scale: 1"=1000'



1. The above map depicts the **EMERALD 41** Lode Claim, which is located in the SW 1/4 of the SW 1/4 of Section 22, Township 23 North, Range 18 West, Gila and Salt River Base and Meridian, Mohave County, Arizona, Mineral Park Mining District.
2. The type of corner and location monuments used are wood 2"x2"x48" posts and metal tags with location information written thereon.
3. The bearings and distances in degrees and feet between claim corners are as depicted on the above map.

2

FEE# 2016040410

Amc 439433

When recorded return to:

Sunburst Minerals LLC
912 Cole St. #204
San Francisco CA, 94117

OFFICIAL RECORDS
OF MOHAVE COUNTY
ROBERT BALLARD,
COUNTY RECORDER



09/07/2016 02:08 PM Fee: \$10.00

PAGE: 1 of 2

LOCATION NOTICE FOR LODE MINING CLAIM

NOTICE IS HEREBY GIVEN that the Emerald 41

_____ lode mining claim has been located
by Sunburst Minerals LLC whose current mailing
address is 912 Cole St. #204
San Francisco CA, 94117

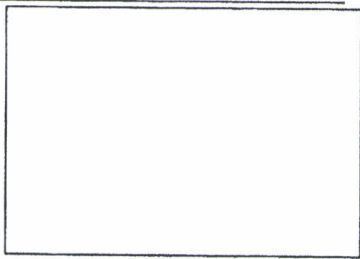

The general course of this claim is East/West and it is situated in Mohave
County, Arizona. This claim is 799 feet in length and 62 feet in width. This claim runs
from the location monument on which this location notice is posted approximately 20 feet in a
easterly direction to the cast end line and 779 feet in a westerly direction to the
west end line. This claim is marked by six monuments, one at each corner and one at the center of each
end line of the claim.

The location monument on which this notice is posted is situated within Section 22, Township 23
North, Range 18 West, Gila Salt River Base and Meridian, Arizona and this claim encompasses portions
of the following quarter section (s), section (s), Township (s) and Range (s) SW 1/4 of the SW 1/4 of Section
22, Township 23 North, Range 18 West, Gila Salt River Base and Meridian, Mohave County, Arizona, Mineral
Park Mining District.

The locality of this claim with reference to some natural object or permanent monument and additional information
(if any) concerning its locality are as follows: 89 feet north and 4464 feet west from the northeast corner of
Section 26, Township 23 North, Range 18 West, to the northeast corner of said claim.

DATED AND POSTED on the ground this 10 day of June, 2016

LOCATOR (s) Sunburst Minerals LLC AGENT: T. Robert Breen / [Signature]
912 Cole St. #204
San Francisco CA, 94117

Amc 439437

RECEIVED
BLM AZ STATE OFFICE
2016 SEP 26 P 3:01
PHOENIX, ARIZONA

LODE CLAIM LOCATION MAP

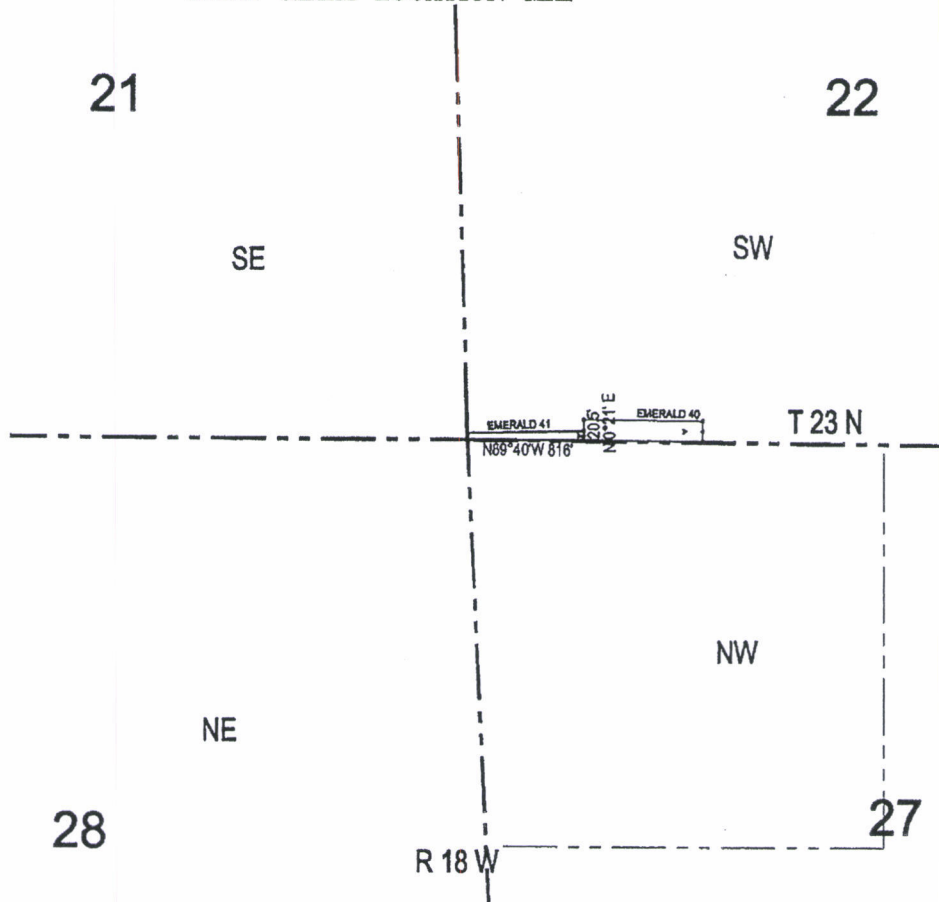

● Corner Posts ▶ Location Monuments Scale: 1"=1000'

1. The above map depicts the **EMERALD 41** Lode Claim, which is located in the SW 1/4 of the SW 1/4 of Section 22, Township 23 North, Range 18 West, Gila and Salt River Base and Meridian, Mohave County, Arizona, Mineral Park Mining District.
2. The type of corner and location monuments used are wood 2"x2"x48" posts and metal tags with location information written thereon.
3. The bearings and distances in degrees and feet between claim corners are as depicted on the above map.

RECEIVED
 BLM AZ STATE OFFICE
 2016 SEP 26 P 3:01
 PHOENIX, ARIZONA

FIRMLY TO SEAL

441

PRESS FIRMLY TO SEAL

PRIORITY MAIL EXPRESS™

BLM AZ STATE OFFICE
2016 SEP - 6 P 3:52
PHOENIX, ARIZONA
FASTEST SERVICE IN THE U.S.

WHEN USED INTERNATIONALLY,
A CUSTOMS DECLARATION
LABEL MAY BE REQUIRED.



EP13F July 2013 OD: 12.5 x 9.5



PS 10001000006

VISIT US AT **USPS.COM**®
ORDER FREE SUPPLIES ONLINE



1007



85004

U.S. POSTAGE
PAID
MENLO PARK, CA
94025
SEP 02 16
AMOUNT
\$22.95
R2305K132164-15



EL414382226US

INTERNATIONAL USE
HERE



PRIORITY MAIL EXPRESS™

CUSTOMER USE ONLY

FROM: (PLEASE PRINT) PHONE ()

Sunburst Mails
912 Cole St #204
San Francisco CA 94117

PAYMENT BY ACCOUNT (if applicable)

DELIVERY OPTIONS (Customer Use Only)

SIGNATURE REQUIRED Note: The mailer must check the "Signature Required" box if the mailer: 1) requires the addressee's signature; OR 2) Purchases additional insurance; OR 3) Purchases COD service; OR 4) purchases Return Receipt service. If the box is not checked, the Postal Service will leave the item in the addressee's mailbox or other secure location without attempting to obtain the addressee's signature on delivery.

No Saturday Delivery (delivered next business day)

Sunday/Holiday Delivery Required (additional fee, where available*)

10:30 AM Delivery Required (additional fee, where available*)

*Refer to USPS.com® or local Post Office™ for availability.

TO: (PLEASE PRINT) PHONE ()

Bureau of Land Management
Arizona State Land Office
One North Central Ave # 800
Phoenix AZ

ZIP + 4® (U.S. ADDRESSES ONLY)
85004-4427

For pickup or USPS Tracking™, visit USPS.com or call 800-222-1811.
\$100.00 Insurance included.

ORIGIN (POSTAL SERVICE USE ONLY)

1-Day 2-Day Military DPO

PO ZIP Code 94025 Scheduled Delivery Date (MM/DD/YY) 7-03-16 Postage \$ 22.95

Date Accepted (MM/DD/YY) 7-02-16 Scheduled Delivery Time 10:30 AM 12 NOON 2:00 PM Insurance Fee \$ COD Fee \$

Time Accepted 2:00 PM 10:30 AM Delivery Fee \$ Return Receipt Fee \$ Live Animal Transportation Fee \$

Weight 3.2 lbs. Sunday/Holiday Premium Fee \$ Total Postage & Fees \$ 22.95

Acceptance Employee Initials

DELIVERY (POSTAL SERVICE USE ONLY)

Delivery Attempt (MM/DD/YY) Time AM PM Employee Signature W

Delivery Attempt (MM/DD/YY) Time AM PM Employee Signature

Label 11-B, SEPTEMBER 2015 PSN 7690-02-000-9996 3-ADDRESSEE COPY

This envelope is made from post-consumer waste. Please recycle - again.

This packaging is the property of the U.S. Postal Service® and is provided solely for use in sending Priority Mail Express™ shipments. Misuse may be a violation of federal law. This packaging is not for resale. EP13F © U.S. Postal Service, July 2013. All rights reserved.

DEPARTMENT OF INTERIOR
BUREAU OF LAND MANAGEMENT

Input Parameters for Geographic Report with Land

System Id = CR

Admin State = AZ

Geo State =

Casetype Begins With

Case Disp Txt = AUTHORIZED, CANCELLED, EXPIRED, PENDING, REJECTED, RELINQUISHED, WITHDRAWN

Mer Twp Rng =

Section =

Mtrs = 14 0230N 0180W 022, 14 0230N 0180W 026, 14 0230N 0180W 027, 14 0230N 0180W 999

Commodity =

Commodity Txt =

Pending Org =

Pend Org Decode =

Total Rows Returned: 23

RUN TIME: 09:25 AM

UNITED STATES DEPARTMENT OF INTERIOR
BUREAU OF LAND MANAGEMENT
GEOGRAPHIC REPORT WITH LAND
Sorted by Serial Number

RUN DATE: 09/14/2016
Page 1 of 4

Adm State: AZ

Serial Number: AZA 000740
Total Case Acres: 6.060

<u>Casetype</u>	<u>Case Disp</u>	14	0230N	0180W	<u>Sect</u>	<u>Sur Typ</u>	<u>Sur Num</u>	<u>Suff</u>	<u>Subdivision</u>	<u>Act Pend</u>
287300	AUTHORIZED				022	ALIQ			W2NE,E2SW,SENW;	

Serial Number: AZA 005877
Total Case Acres: 39.250

<u>Casetype</u>	<u>Case Disp</u>	14	0230N	0180W	<u>Sect</u>	<u>Sur Typ</u>	<u>Sur Num</u>	<u>Suff</u>	<u>Subdivision</u>	<u>Act Pend</u>
286203	AUTHORIZED				022	MNR		1	W2W2W2;	

Serial Number: AZA 020658
Total Case Acres: 0.855

<u>Casetype</u>	<u>Case Disp</u>	14	0230N	0180W	<u>Sect</u>	<u>Sur Typ</u>	<u>Sur Num</u>	<u>Suff</u>	<u>Subdivision</u>	<u>Act Pend</u>
285003	AUTHORIZED				022	ALIQ			SE;	

Serial Number: AZA 022631
Total Case Acres: 63.100

<u>Casetype</u>	<u>Case Disp</u>	14	0230N	0180W	<u>Sect</u>	<u>Sur Typ</u>	<u>Sur Num</u>	<u>Suff</u>	<u>Subdivision</u>	<u>Act Pend</u>
281001	AUTHORIZED				026	ALIQ			NE,SENW,SW;	

Serial Number: AZA 028693
Total Case Acres: 6.470

<u>Casetype</u>	<u>Case Disp</u>	14	0230N	0180W	<u>Sect</u>	<u>Sur Typ</u>	<u>Sur Num</u>	<u>Suff</u>	<u>Subdivision</u>	<u>Act Pend</u>
286200	AUTHORIZED				026	ALIQ MNR		1	NE,SW; SESENW;	

RUN TIME: 09:25 AM

UNITED STATES DEPARTMENT OF INTERIOR
BUREAU OF LAND MANAGEMENT
GEOGRAPHIC REPORT WITH LAND
Sorted by Serial Number

RUN DATE: 09/14/2016
Page 2 of 4

Adm State: AZ

Serial Number: AZA 028788
Total Case Acres: 2.000

<u>Casetype</u>	<u>Case Disp</u>	14	0230N	0180W	<u>Sect</u>	<u>Sur Typ</u>	<u>Sur Num</u>	<u>Suff</u>	<u>Subdivision</u>	<u>Act Pend</u>
380913	EXPIRED				026	MNR		1	NWNESE;	

Serial Number: AZA 029134
Total Case Acres: 4.600

<u>Casetype</u>	<u>Case Disp</u>	14	0230N	0180W	<u>Sect</u>	<u>Sur Typ</u>	<u>Sur Num</u>	<u>Suff</u>	<u>Subdivision</u>	<u>Act Pend</u>
380913	EXPIRED				026	MNR		1	W2W2SE;	

Serial Number: AZA 030121
Total Case Acres: 0.040

<u>Casetype</u>	<u>Case Disp</u>	14	0230N	0180W	<u>Sect</u>	<u>Sur Typ</u>	<u>Sur Num</u>	<u>Suff</u>	<u>Subdivision</u>	<u>Act Pend</u>
286203	AUTHORIZED				022	ALIQ MNR		1	NWSW; SWSWSWSW;	Y Y

Serial Number: AZA 031567
Total Case Acres: 7.925

<u>Casetype</u>	<u>Case Disp</u>	14	0230N	0180W	<u>Sect</u>	<u>Sur Typ</u>	<u>Sur Num</u>	<u>Suff</u>	<u>Subdivision</u>	<u>Act Pend</u>
285003	AUTHORIZED				022	MNR			W2W2W2W2W2;	

Serial Number: AZA 032473
Total Case Acres: 13.044

<u>Casetype</u>	<u>Case Disp</u>	14	0230N	0180W	<u>Sect</u>	<u>Sur Typ</u>	<u>Sur Num</u>	<u>Suff</u>	<u>Subdivision</u>	<u>Act Pend</u>
287001	AUTHORIZED				022	MNR			W2W2W2W2W2;	

RUN TIME: 09:25 AM

UNITED STATES DEPARTMENT OF INTERIOR
BUREAU OF LAND MANAGEMENT
GEOGRAPHIC REPORT WITH LAND
Sorted by Serial Number

RUN DATE: 09/14/2016
Page 3 of 4

Adm State: AZ

Serial Number: AZA 032476
Total Case Acres: 42.190

<u>Casetype</u>	<u>Case Disp</u>	14	0230N	0180W	<u>Sect</u>	<u>Sur Typ</u>	<u>Sur Num</u>	<u>Suff</u>	<u>Subdivision</u>	<u>Act Pend</u>
281001	AUTHORIZED				022	MNR			E2E2NENENE;	

Serial Number: AZA 033319
Total Case Acres: 15.630

<u>Casetype</u>	<u>Case Disp</u>	14	0230N	0180W	<u>Sect</u>	<u>Sur Typ</u>	<u>Sur Num</u>	<u>Suff</u>	<u>Subdivision</u>	<u>Act Pend</u>
285003	AUTHORIZED				022	ALIQ MNR			NWSE,SESE; NESWSE;	
					026	ALIQ MNR			SWNE,NWNW; SWNENW;	

Serial Number: AZA 035618
Total Case Acres: 423.000

<u>Casetype</u>	<u>Case Disp</u>	14	0230N	0180W	<u>Sect</u>	<u>Sur Typ</u>	<u>Sur Num</u>	<u>Suff</u>	<u>Subdivision</u>	<u>Act Pend</u>
380910	AUTHORIZED				026	ALIQ			E2;	

Serial Number: AZA 035723
Total Case Acres: 2.414

<u>Casetype</u>	<u>Case Disp</u>	14	0230N	0180W	<u>Sect</u>	<u>Sur Typ</u>	<u>Sur Num</u>	<u>Suff</u>	<u>Subdivision</u>	<u>Act Pend</u>
286203	AUTHORIZED				026	FF MNR			MS4592; NENWNE;	

Serial Number: AZA 035757
Total Case Acres: 10.707

<u>Casetype</u>	<u>Case Disp</u>	14	0230N	0180W	<u>Sect</u>	<u>Sur Typ</u>	<u>Sur Num</u>	<u>Suff</u>	<u>Subdivision</u>	<u>Act Pend</u>
285003	AUTHORIZED				026	MS	4592			

RUN TIME: 09:25 AM

UNITED STATES DEPARTMENT OF INTERIOR
BUREAU OF LAND MANAGEMENT
GEOGRAPHIC REPORT WITH LAND
Sorted by Serial Number

RUN DATE: 09/14/2016
Page 4 of 4

Adm State: AZ

Serial Number: AZA 035936
Total Case Acres: 21.818

<u>Casetype</u>	<u>Case Disp</u>	14	0230N	0180W	<u>Sect</u>	<u>Sur Typ</u>	<u>Sur Num</u>	<u>Suff</u>	<u>Subdivision</u>	<u>Act Pend</u>
288100	PENDING				026	ALIQ			NE, SENW, SW;	Y

Serial Number: AZA 036383
Total Case Acres: 5.000

<u>Casetype</u>	<u>Case Disp</u>	14	0230N	0180W	<u>Sect</u>	<u>Sur Typ</u>	<u>Sur Num</u>	<u>Suff</u>	<u>Subdivision</u>	<u>Act Pend</u>
371511	PENDING				022	ALIQ			SW;	

Serial Number: AZAR 0032609
Total Case Acres: 19.977

<u>Casetype</u>	<u>Case Disp</u>	14	0230N	0180W	<u>Sect</u>	<u>Sur Typ</u>	<u>Sur Num</u>	<u>Suff</u>	<u>Subdivision</u>	<u>Act Pend</u>
287300	AUTHORIZED				026	ALIQ			NE, SENW, SW;	Y

Serial Number: AZAR 0033296
Total Case Acres: 19.324

<u>Casetype</u>	<u>Case Disp</u>	14	0230N	0180W	<u>Sect</u>	<u>Sur Typ</u>	<u>Sur Num</u>	<u>Suff</u>	<u>Subdivision</u>	<u>Act Pend</u>
285003	AUTHORIZED				026	ALIQ			W2NE, NESW, S2SW, SENW;	

Serial Number: AZPHX 0034352
Total Case Acres: 424.177

<u>Casetype</u>	<u>Case Disp</u>	14	0230N	0180W	<u>Sect</u>	<u>Sur Typ</u>	<u>Sur Num</u>	<u>Suff</u>	<u>Subdivision</u>	<u>Act Pend</u>
285003	AUTHORIZED				022	ALIQ			NENE;	
					026	ALIQ			NE, NENW, N2SE, SESE;	

